



PARTS CATALOGUE

YZF-R15 (54C3) OCEANIA



1K54C-700E1

()

YZF-R15
PARTS CATALOGUE
©2010 by Yamaha Motor Co., Ltd.
1st edition, December 2010
All rights reserved.
Any reprinting or unauthorized use
without the written permission of
Yamaha Motor Co., Ltd.
is expressly prohibited.
Printed in Japan.

FOREWORD

This Parts Catalogue is related to the parts for the model(s) on the cover page. When you are ordering replacement parts, please refer to this Parts Catalogue and quote both part numbers and part names correctly.

1. Modifications or additions which have been made after the issue of the Parts Catalogue will be announced in the Parts News.

It is advisable that you make the necessary corrections to the Parts Catalogue according to the Parts News.

2. Abbreviations

The following abbreviations are used in this Parts Catalogue.

“UR” Use specified parts number.

“UN” Use as many as needed.

“AP” Alternate Parts

“LM” Locally Made (Parts need to be ordered locally)

“F#” Frame No. (Applicable machine No.)

“O/S” Over Size

3. The number of components for assembly

- Parts, which are to be supplied in an assembly, are listed with a dot (.) in front of the part name as shown below.
- The numeral appearing to the right of each component part indicates the quantity of parts for each assembly unit.

PART NO.	DESCRIPTION	Q'TY	REMARKS
2F5-83310-60	FRONT FLASHER LIGHT ASSY	2	
115-83311-60	.BULB (6V-18W)	1	

4. Applicable colours of graphics are represented in the “REMARKS” as shown below.

PART NO.	DESCRIPTION	Q'TY	REMARKS
2N4-24110-00-X5	FUEL TANK COMP.	2	MXR
3J1-24240-10	.GRAPHIC, FUEL TANK	1	FOR MXR

5. Note that the illustrations for reference in finding parts numbers are not to be used for assembling. When assembling, please use the applicable service manual.

6. The asterisk (*) before a reference number indicates modified items after the first edition.

FOREWORD

7. Applicable Serial No.

Frame Serial No.

Engine Serial No.

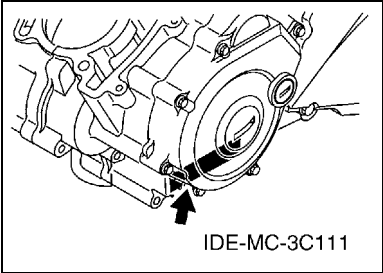
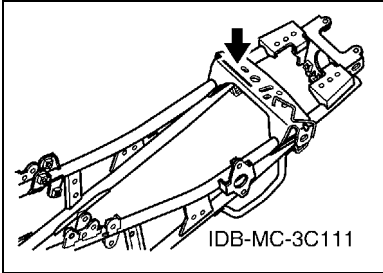

8. Applicable Colour Code (The (*) mark shows Model colour.)

Abbreviation	Colour Name	Colour Code
DPBMY(*)	DEEP PURPLISH BLUE METALLIC Y	1115
MBL2	MAT BLACK 2	0582
SMX(*)	BLACK METALLIC X	0903
YB	YAMAHA BLACK	0033

CONTENTS

ENGINE

CYLINDER	1
CRANKSHAFT & PISTON	2
VALVE	3
CAMSHAFT & CHAIN	4
WATER PUMP	5
RADIATOR & HOSE	6
OIL PUMP	7
INTAKE	8
EXHAUST	10
CRANKCASE	11
CRANKCASE COVER 1	12
STARTER CLUTCH	13
CLUTCH	14
TRANSMISSION	15
SHIFT CAM & FORK	17
SHIFT SHAFT	18

CHASSIS

FRAME	19
FENDER	20
SIDE COVER	21
REAR ARM & SUSPENSION	23
STEERING	24
FRONT FORK	25
FUEL TANK	27
SEAT	28
FRONT WHEEL	29
FRONT BRAKE CALIPER	30
REAR WHEEL	31
REAR BRAKE CALIPER	32
STEERING HANDLE & CABLE	33
FRONT MASTER CYLINDER	34
STAND & FOOTREST	35
REAR MASTER CYLINDER	37
LEG SHIELD	38
WINDSHIELD	39
GENERATOR	42
STARTING MOTOR	43
FLASHER LIGHT	44
METER	46
HEADLIGHT	47

TAILLIGHT	48
HANDLE SWITCH & LEVER	49
ELECTRICAL 1	50
ELECTRICAL 2	51

INDEX

NUMERICAL INDEX	53
-----------------------	----

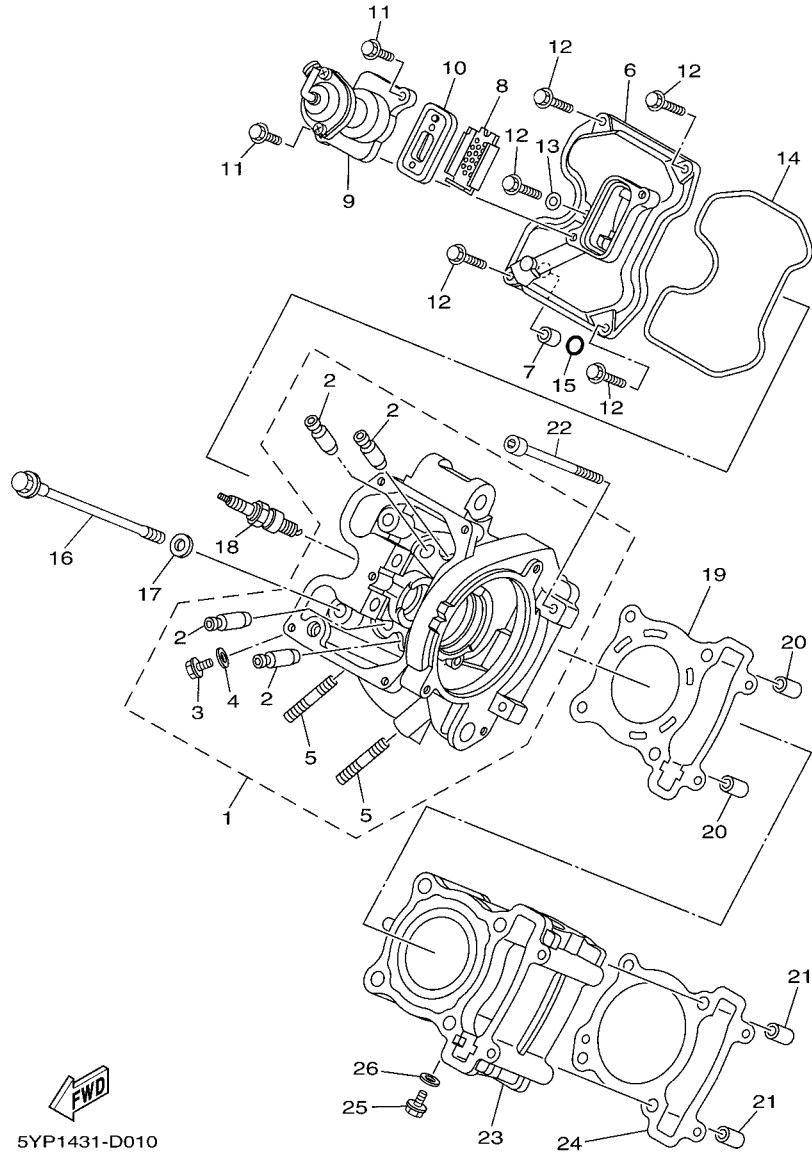
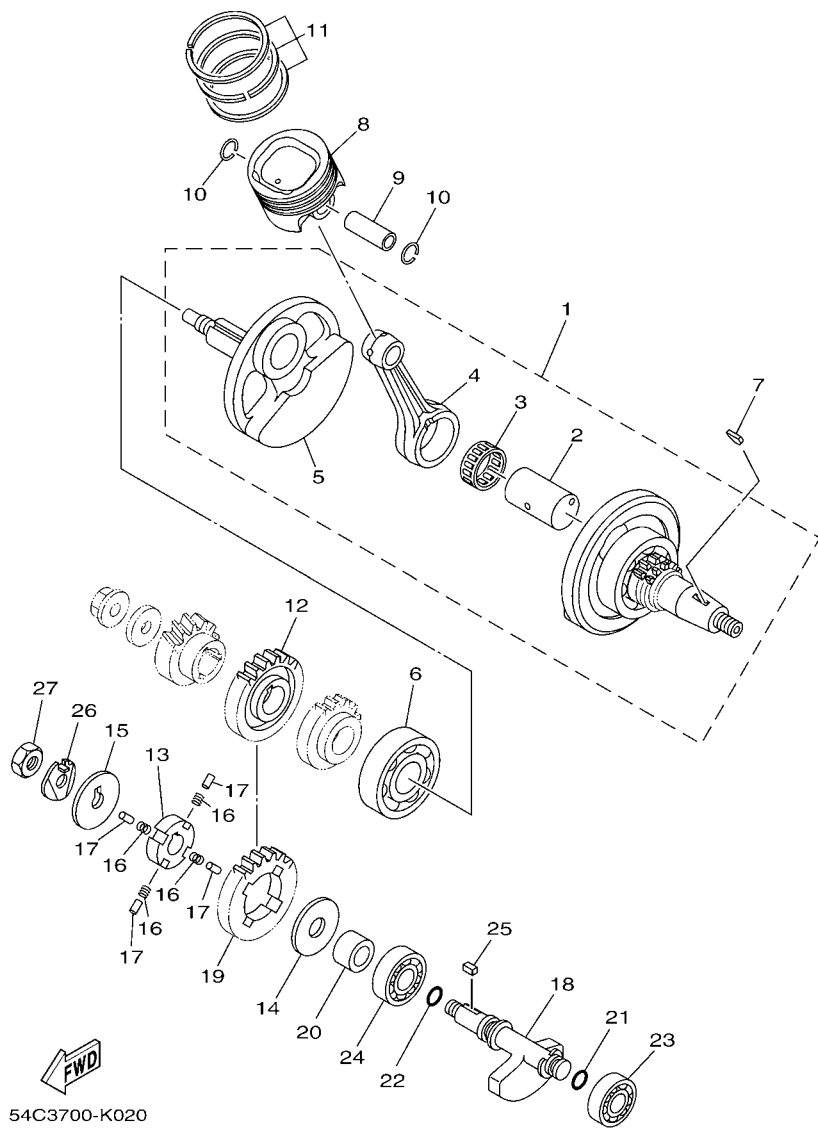

FIG. 1 CYLINDER

REF. NO.	PART NO.	DESCRIPTION	54C3				REMARKS
1	38B-E1102-00	CYLINDER HEAD ASSY	1				
2	1S7-E1133-10	.GUIDE, VALVE 1	4				
3	90153-06002	.SCREW, HEXAGON	1				
4	90430-06014	.GASKET	1				
5	95617-08620	.BOLT, STUD	2				
6	38B-E1191-00	COVER, CYLINDER HEAD 1	1				
7	91811-10005	PIN, DOWEL	1				
8	5YP-1482K-00	PLATE	1				
9	38B-E4840-00	AIR CUT VALVE ASSY	1				
10	38B-E4890-00	REED VALVE ASSY	1				
11	95027-06014	BOLT, FLANGE	2				
12	95027-06020	BOLT, FLANGE	5				
13	90430-06014	GASKET	1				
14	38B-E1193-00	GASKET, HEAD COVER 1	1				
15	93210-11808	O-RING	1				
16	90105-08850	BOLT, FLANGE	4				
17	90201-08609	WASHER, PLATE	4				
18	94703-00883	PLUG, SPARK (NGK CR8E)	1				
19	3C1-E1181-01	GASKET, CYLINDER HEAD 1	1				
20	91810-14809	PIN, DOWEL	2				
21	91810-14809	PIN, DOWEL	2				
22	91317-06100	BOLT	2				
23	3C1-E1311-00	CYLINDER 1	1				
24	38B-E1351-00	GASKET, CYLINDER	1				
25	90153-06002	SCREW, HEXAGON	1				
26	90430-06014	GASKET	1				



54C3700-K020

FIG. 2 CRANKSHAFT & PISTON

REF. NO.	PART NO.	DESCRIPTION	54C3				REMARKS
1	38B-E1400-09	CRANKSHAFT ASSY	1				
2	3C1-11681-01	.PIN, CRANK 1	1				
3	93310-528YD	.BEARING	1				
4	38B-E1651-00	.ROD, CONNECTING	1				
5	38B-E1422-00	.CRANK 2	1				
6	93306-305X7	BEARING	1				
7	90280-03017	KEY, WOODRUFF	1				
8	3C1-E1631-00	PISTON (STD)	1				
9	38B-E1633-00	PIN, PISTON	1				
10	93450-16115	CIRCLIP	2				
11	3C1-11603-00	PISTON RING SET (STD)	1				
12	38B-E1536-10	GEAR, DRIVE	1				
13	21C-E1496-10	BOSS, BUFFER	1				
14	90201-15022	WASHER, PLATE	1				
15	90214-10006	WASHER, CLAW	1				
16	90501-16800	SPRING, COMPRESSION	4				
17	93604-08800	PIN, DOWEL	4				
18	38B-E1454-00	WEIGHT 1	1				
19	21C-E1531-00	GEAR, BALANCE WEIGHT	1				
20	90387-15810	COLLAR	1				
21	93210-11807	O-RING	1				
22	93210-13804	O-RING	1				
23	93306-202YD	BEARING	1				
24	93306-203XS	BEARING	1				
25	90282-05031	KEY, STRAIGHT	1				
26	90215-10284	WASHER, LOCK	1				
27	90170-10012	NUT	1				

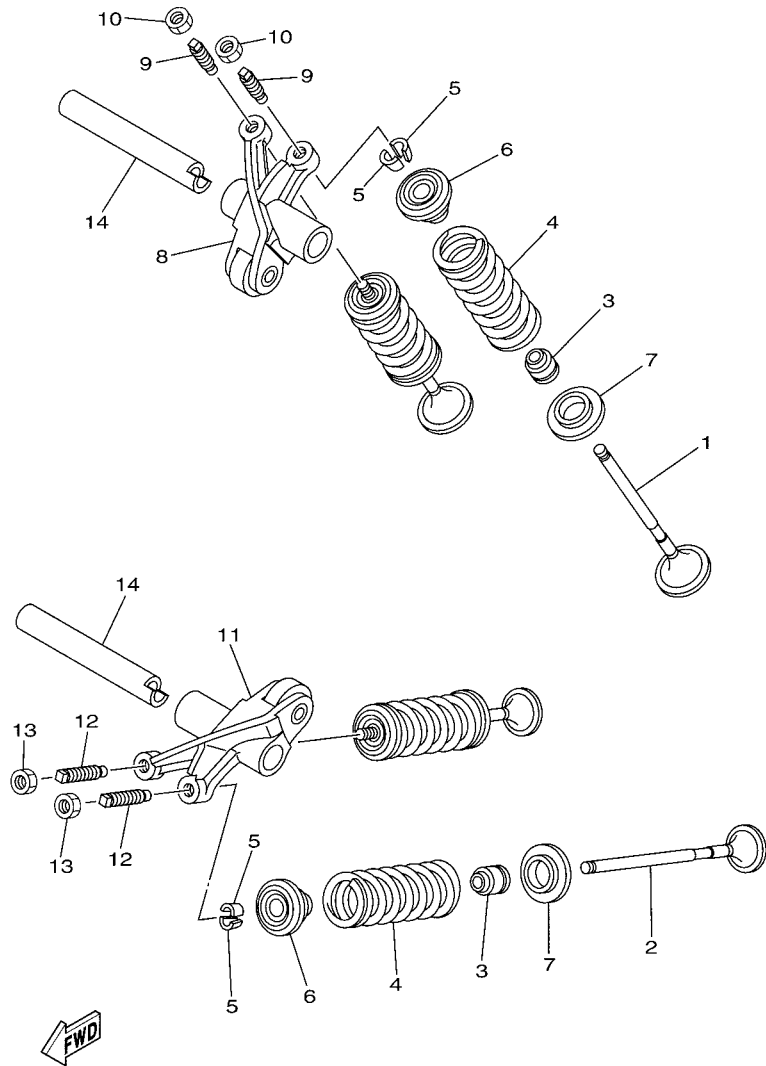

5YP1431-D030

FIG. 3 VALVE

REF. NO.	PART NO.	DESCRIPTION	54C3				REMARKS
1	5YP-E2111-00	VALVE, INTAKE	2				
2	5YP-E2121-00	VALVE, EXHAUST	2				
3	38B-E2119-00	SEAL, VALVE STEM	4				
4	3C1-E2113-00	SPRING, VALVE INNER	4				
5	1WG-12118-00	COTTER, VALVE	8				
6	5YP-12117-00	RETAINER, VALVE SPRING	4				
7	38B-E2126-00	SEAT, VALVE SPRING 2	4				
8	38B-E2151-00	ARM, VALVE ROCKER	1				
9	3C1-12159-01	SCREW, VALVE ADJUSTING	2				
10	90170-05302	NUT	2				
11	38B-E2161-00	ARM, VALVE ROCKER 2	1				
12	3C1-12159-01	SCREW, VALVE ADJUSTING	2				
13	90170-05302	NUT	2				
14	5YP-E2156-00	SHAFT, ROCKER 2	2				

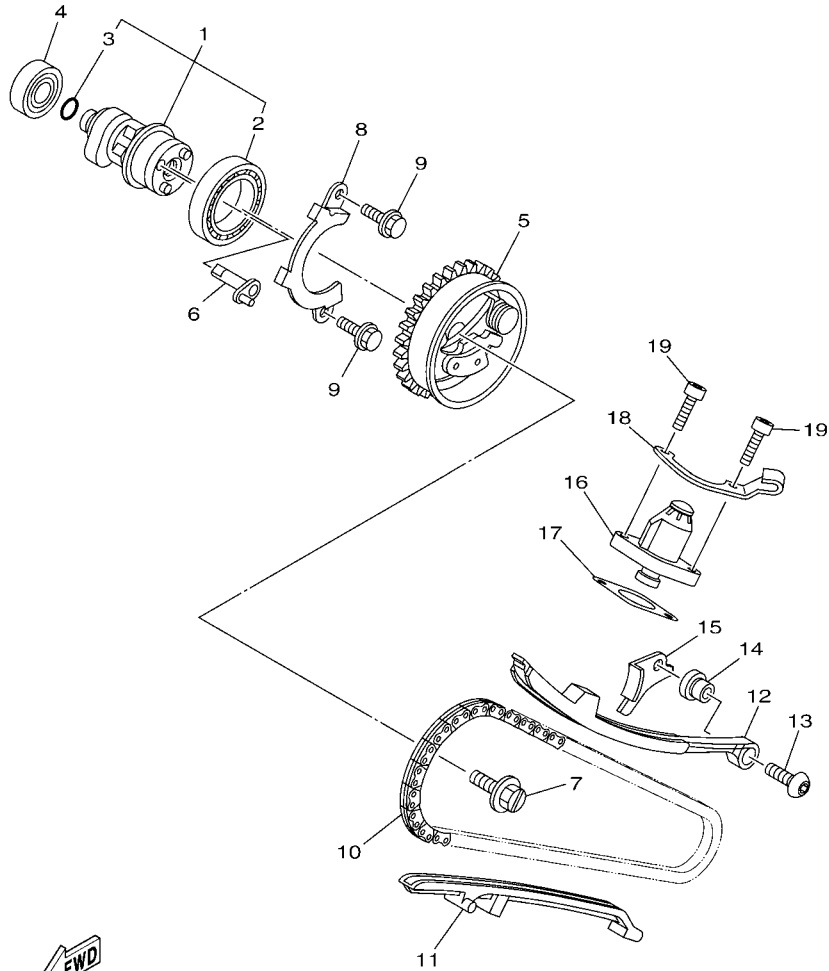

38B1470-H040

FIG. 4 CAMSHAFT & CHAIN

REF. NO.	PART NO.	DESCRIPTION	54C3				REMARKS
1	38B-E2170-00	CAMSHAFT ASSY 1	1				
2	93306-906Y1	.BEARING	1				
3	93210-09809	.O-RING	1				
4	93306-001X7	BEARING	1				
5	38B-E2280-10	DECOMPRESSION ASSY	1				
6	5YP-E2288-00	CAM, DECOMPRESSION	1				
7	5YP-E2157-00	BOLT	1				
8	38B-E111F-00	PLATE	1				
9	95027-06010	BOLT, FLANGE	2				
10	94568-A8096	CHAIN	1				
11	38B-E2231-00	GUIDE, STOPPER 1	1				
12	38B-E2241-00	GUIDE, STOPPER 2	1				
13	90149-06829	SCREW	1				
14	38B-E5598-00	COLLAR	1				
15	38B-E2256-00	COVER, CHAIN	1				
16	38B-E2210-00	TENSIONER ASSY, CAM CHAIN	1				
17	38B-E2213-00	GASKET, TENSIONER CASE	1				
18	38B-E5441-00	HOLDER, CLUTCH CABLE	1				
19	91317-06020	BOLT	2				

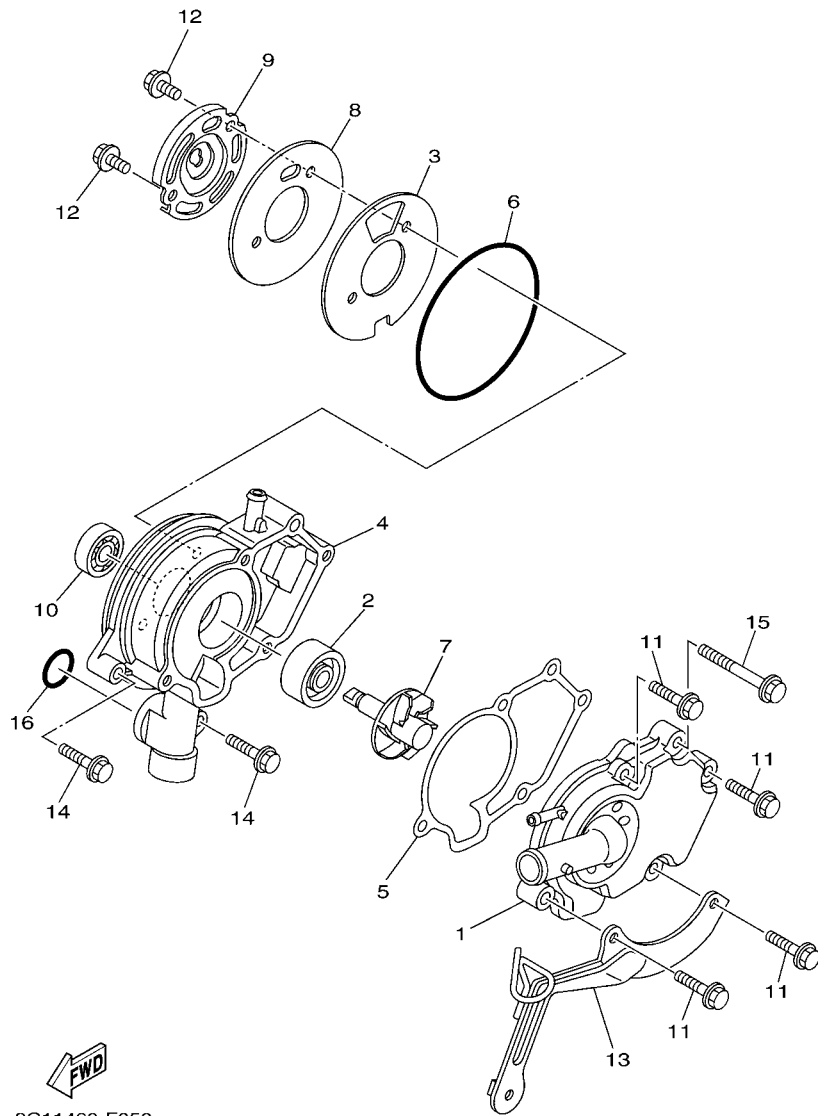

3C11460-F050

FIG. 5 WATER PUMP

REF. NO.	PART NO.	DESCRIPTION	54C3				REMARKS
1	38B-E2422-00	COVER, HOUSING	1				
2	93103-10804	OIL SEAL	1				
3	38B-E2428-00	GASKET, HOUSING COVER 2	1				
4	38B-E1185-00	COVER, CYLINDER HEAD SIDE 3	1				
5	38B-E1196-00	GASKET, CYLINDER HEAD SIDE	1				
6	93210-84802	O-RING	1				
7	38B-E2450-00	IMPELLER SHAFT ASSY	1				
8	38B-E1951-00	PLATE	1				
9	38B-E1952-00	PLATE	1				
10	93306-000Y5	BEARING	1				
11	95027-06025	BOLT, FLANGE	4				
12	95027-06012	BOLT, FLANGE	2				
13	38B-E2443-00	STAY	1				
14	95027-06025	BOLT, FLANGE	2				
15	95027-06050	BOLT, FLANGE	1				
16	93210-19809	O-RING	1				

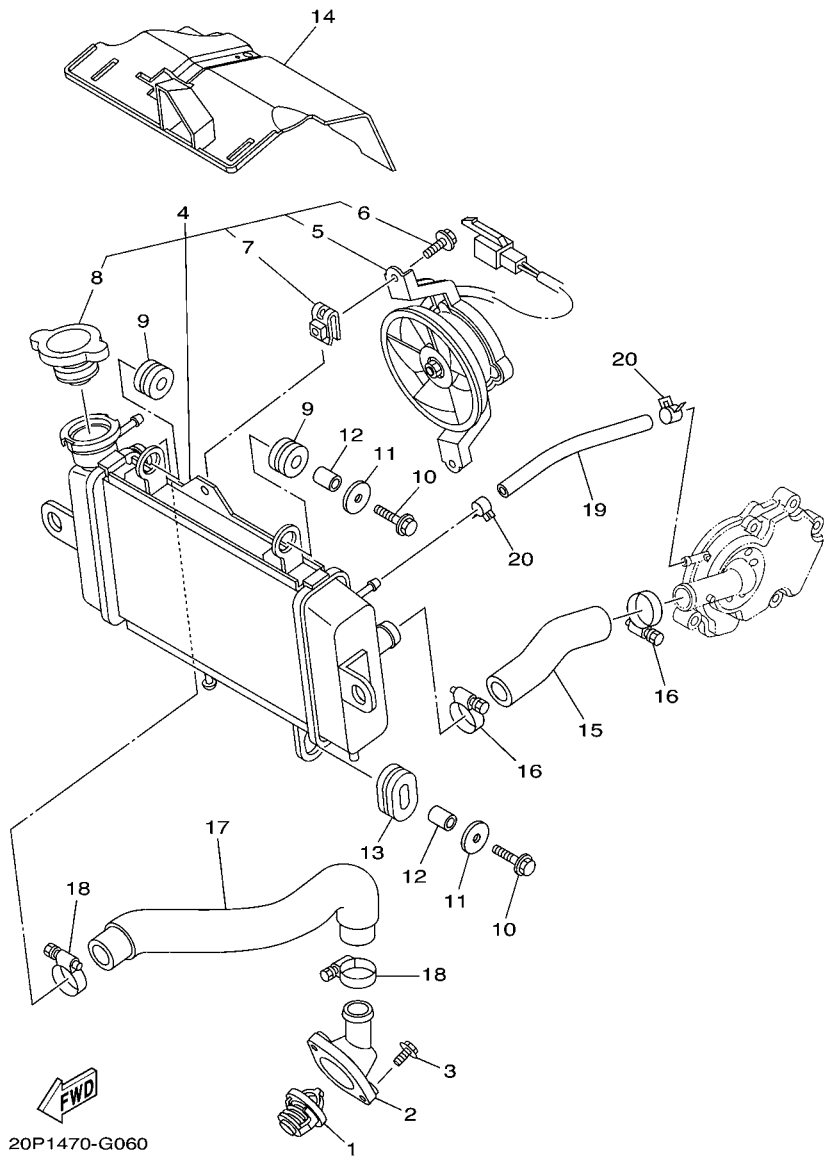

FIG. 6 RADIATOR & HOSE

REF. NO.	PART NO.	DESCRIPTION	54C3				REMARKS
1	5YP-12411-00	THERMOSTAT	1				
2	38B-E2413-00	COVER, THERMOSTAT	1				
3	95027-06020	BOLT, FLANGE	2				
4	38B-E240A-00	RADIATOR ASSY	1				
5	5YP-E2405-00	.BLOWER ASSY	1				
6	5YP-E2675-00	.BOLT, BLOWER HOLDING	2				
7	5YP-E2671-00	.NUT 1	2				
8	5ST-E2590-00	.CAP, RADIATOR	1				
9	90480-15363	GROMMET	2				
10	95827-06025	BOLT, FLANGE	2				
11	90201-06072	WASHER, PLATE	2				
12	90387-064W3	COLLAR	2				
13	90480-01803	GROMMET	1				
14	20P-E2467-00	COVER, RADIATOR	1				
15	20P-E2481-00	PIPE 1	1				
16	90450-27803	HOSE CLAMP ASSY	2				
17	20P-E2482-00	PIPE 2	1				
18	90450-27803	HOSE CLAMP ASSY	2				
19	90445-12804	HOSE	1				
20	90467-10808	CLIP	2				

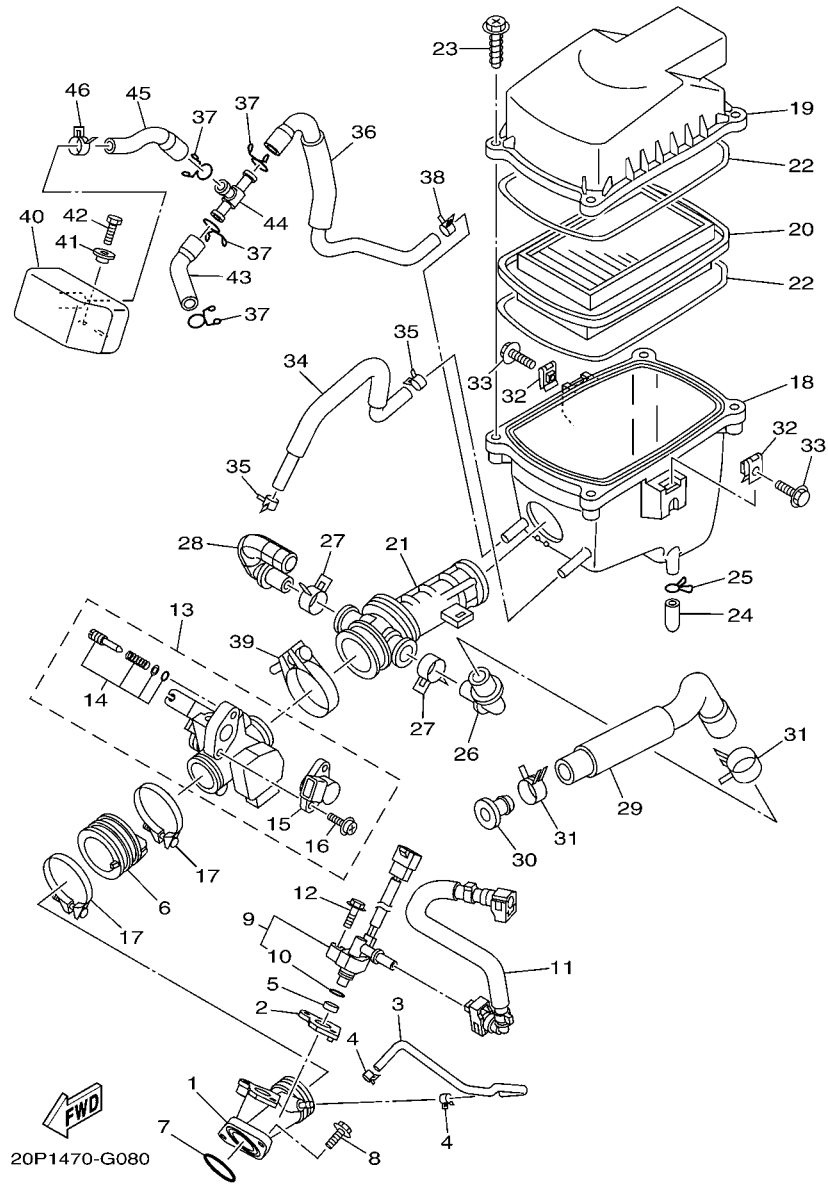
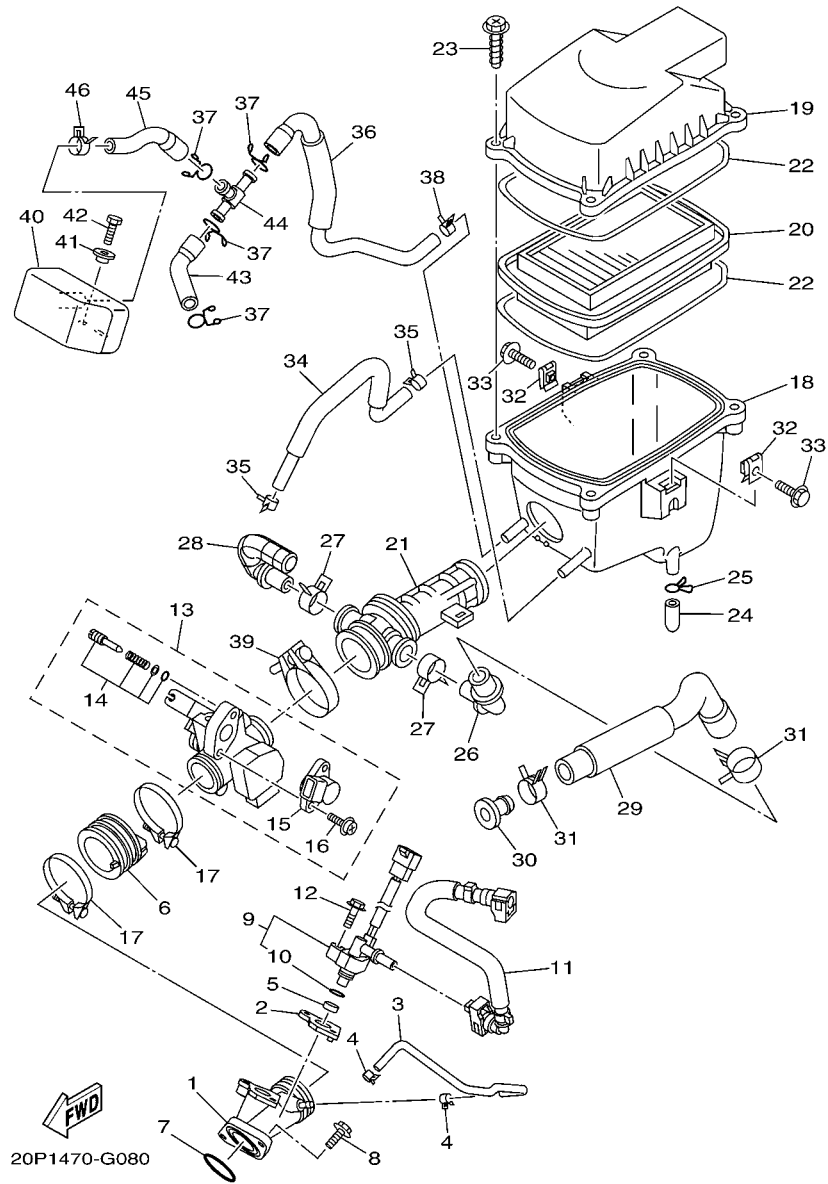

FIG. 8 INTAKE

REF. NO.	PART NO.	DESCRIPTION	54C3				REMARKS
1	38B-E3585-00	MANIFOLD	1				
2	38B-E3556-00	GASKET, MANIFOLD	1				
3	38B-E3542-00	HOSE, VACUUM SENSING 1	1				
4	90467-08808	CLIP	2				
5	90430-09803	GASKET	1				
6	38B-E3586-00	JOINT, CARBURETOR 1	1				
7	93210-32807	O-RING	1				
8	95022-06020	BOLT, FLANGE	2				
9	3C1-13770-10	INJECTOR ASSY	1				
10	5CA-14147-00	.O-RING	1				
11	3C1-13971-00	PIPE, FUEL 1	1				
12	95817-06030	BOLT, FLANGE	1				
13	38B-E3750-00	THROTTLE BODY ASSY	1				
14	5JW-14104-00	.AIR SCREW SET	1				
15	2S5-1410H-00	.FUEL CUT SOLENOID VALVE	1				
16	1S4-14216-00	.SCREW	2				
17	38B-E3575-00	BAND	2				
18	20P-E4411-00	CASE, AIR CLEANER 1	1				
19	20P-E4412-00	CAP, CLEANER CASE 1	1				
20	20P-E4450-00	ELEMENT ASSY, AIR CLEANER	1				
21	20P-E4453-00	JOINT, AIR CLEANER 1	1				
22	3C1-E4452-00	SEAL	2				
23	90163-05803	SCREW, TAPPING	4				
24	20P-E443E-00	PIPE, DRAIN	1				
25	90467-12800	CLIP	1				
26	20P-E4485-00	PIPE, JOINT	1				
27	90467-20050	CLIP	2				



20P1470-G080

FIG. 8 INTAKE

REF. NO.	PART NO.	DESCRIPTION	54C3				REMARKS
28	20P-E4419-00	PIPE	1				
29	20P-E441J-00	PIPE, SILENCER	1				
30	90338-16008	PLUG	1				
31	90467-23059	CLIP	2				
32	90183-06802	NUT, SPRING	2				
33	90119-06051	BOLT, WITH WASHER	2				
34	20P-E1166-00	PIPE, BREATHER 1	1				
35	90467-13816	CLIP	2				
36	20P-E4882-00	HOSE, BEND 2	1				
37	90467-15012	CLIP	4				
38	90467-13802	CLIP	1				
39	90450-39804	HOSE CLAMP ASSY	1				
40	20P-E4877-00	RESONATOR	1				
41	90387-068S1	COLLAR	2				
42	97027-06014	BOLT, HEXAGON	2				
43	20P-E4881-00	HOSE, BEND 1	1				
44	90413-13800	WAY 3	1				
45	20P-E4883-00	HOSE, BEND 3	1				
46	90467-16805	CLIP	1				

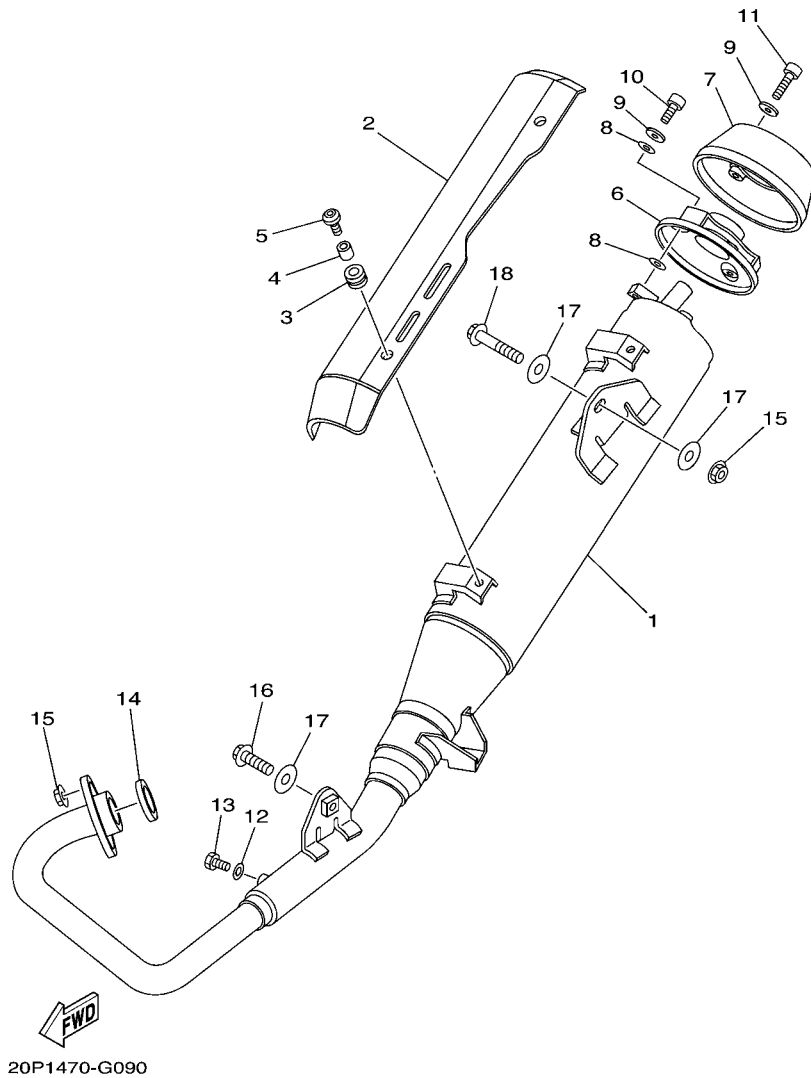

FIG. 9 EXHAUST

REF. NO.	PART NO.	DESCRIPTION	54C3				REMARKS
1	38B-E4703-00	MUFFLER COMP. 1	1				
2	20P-E4728-00	PROTECTOR, MUFFLER 2	1				
3	90480-12581	GROMMET	4				
4	90387-06023	COLLAR	4				
5	90111-06826	BOLT, HEX. SOCKET BUTTON	4				
6	20P-E4629-00	STAY, PROTECTOR	1				
7	38B-E4799-00	CAP	1				
8	5GM-14766-00	WASHER, PROTECTOR	6				
9	92990-06200	WASHER, PLAIN	6				
10	91380-06012	BOLT	3				
11	91380-06016	BOLT	3				
12	92990-06600	WASHER, PLATE	1				
13	97080-06008	BOLT, HEX.	1				
14	21C-E4613-00	GASKET, EXHAUST PIPE	1				
15	95707-08500	NUT, FLANGE	3				
16	95817-08025	BOLT, FLANGE	1				
17	90201-08612	WASHER, PLATE	3				
18	95817-08040	BOLT, FLANGE	1				

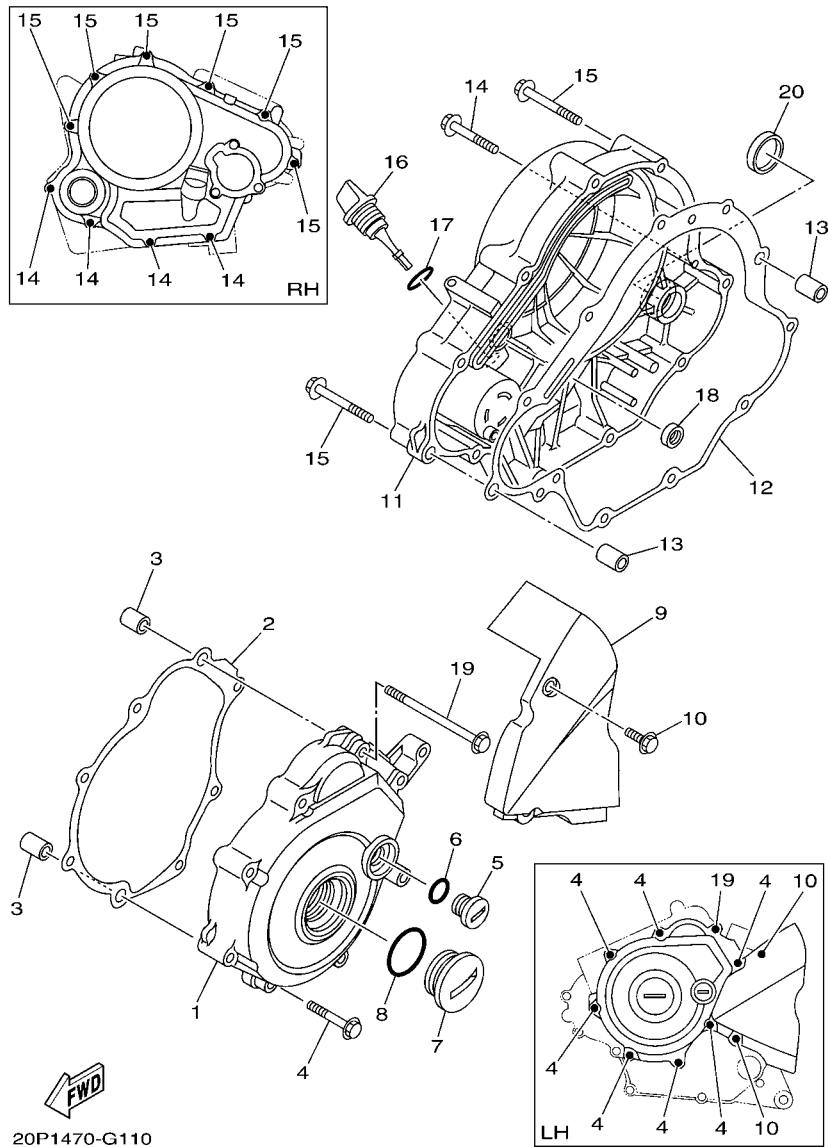
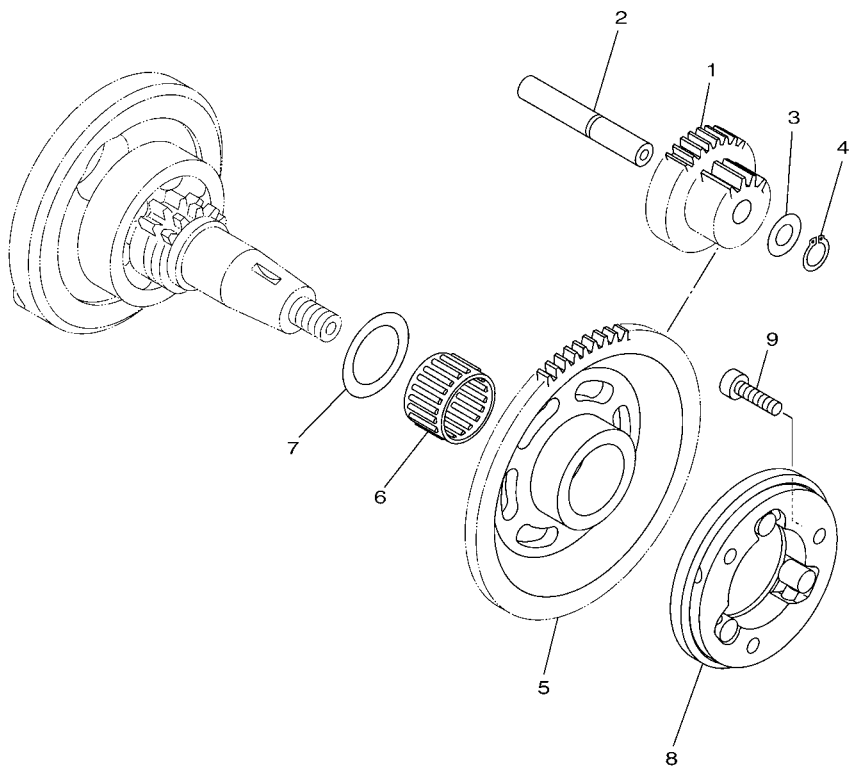

FIG. 11 CRANKCASE COVER 1

REF. NO.	PART NO.	DESCRIPTION	54C3				REMARKS
1	38B-E5411-10	COVER, CRANKCASE 1	1				
2	38B-E5451-00	GASKET, CRANKCASE COVER 1	1				
3	91810-14809	PIN, DOWEL	2				
4	95022-06040	BOLT, FLANGE	7				
5	90340-14814	PLUG, STRAIGHT SCREW	1				
6	93210-14812	O-RING	1				
7	90340-32808	PLUG, STRAIGHT SCREW	1				
8	93210-32813	O-RING	1				
9	20P-E5418-00	COVER, CHAIN CASE	1				
10	95022-06016	BOLT, FLANGE	2				
11	38B-E5421-10	COVER, CRANKCASE 2	1				
12	38B-E5461-00	GASKET, CRANKCASE COVER 2	1				
13	91810-14809	PIN, DOWEL	2				
14	95022-06040	BOLT, FLANGE	4				
15	95022-06050	BOLT, FLANGE	6				
16	38B-E5362-00	PLUG, OIL LEVEL	1				
17	93210-19809	O-RING	1				
18	93101-10805	OIL SEAL	1				
19	95022-06090	BOLT, FLANGE	1				
20	90338-30801	PLUG	1				

FIG. 12 STARTER CLUTCH



REF. NO.	PART NO.	DESCRIPTION	54C3				REMARKS
1	38B-E5514-00	GEAR 2	1				
2	38B-E5521-00	SHAFT 1	1				
3	90201-105E8	WASHER, PLATE	1				
4	99009-10400	CIRCLIP	1				
5	38B-E5524-10	WHEEL, STARTER	1				
6	93310-325X3	BEARING	1				
7	90201-25290	WASHER, PLATE	1				
8	21C-E5580-10	STARTER CLUTCH OUTER ASSY	1				
9	91317-06020	BOLT	3				

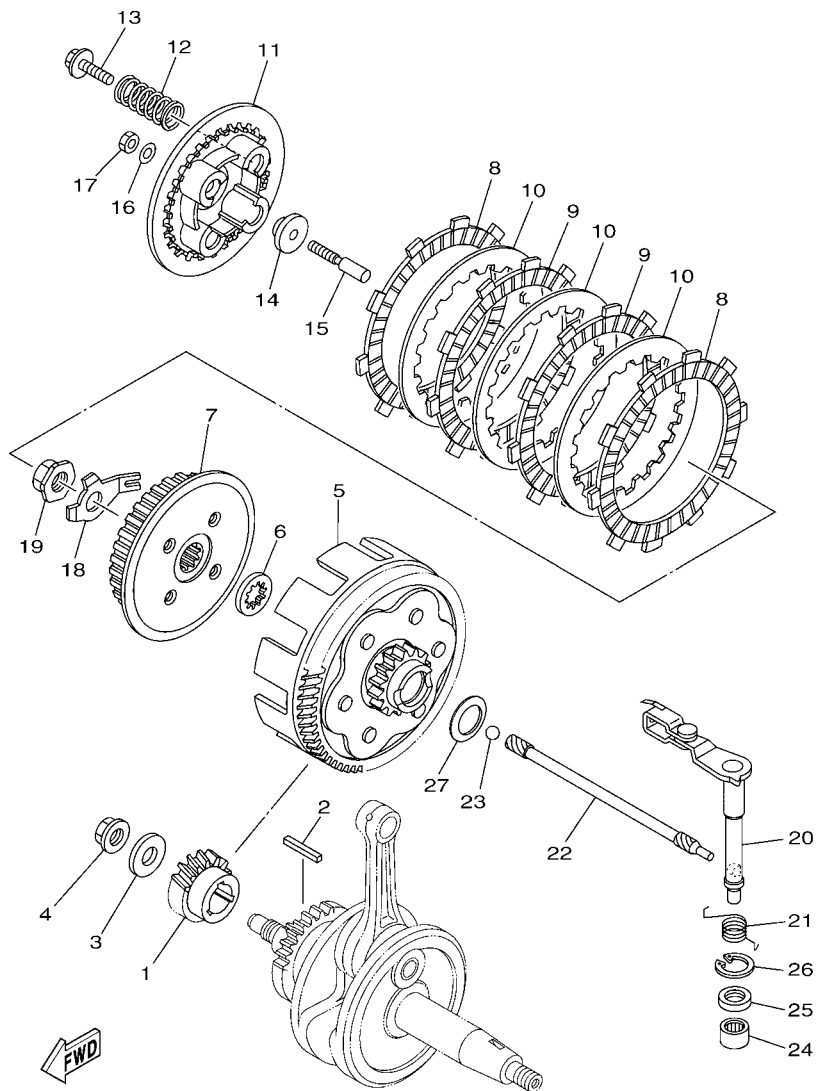

38B1470-H120



38B1470-H130

FIG. 13 CLUTCH

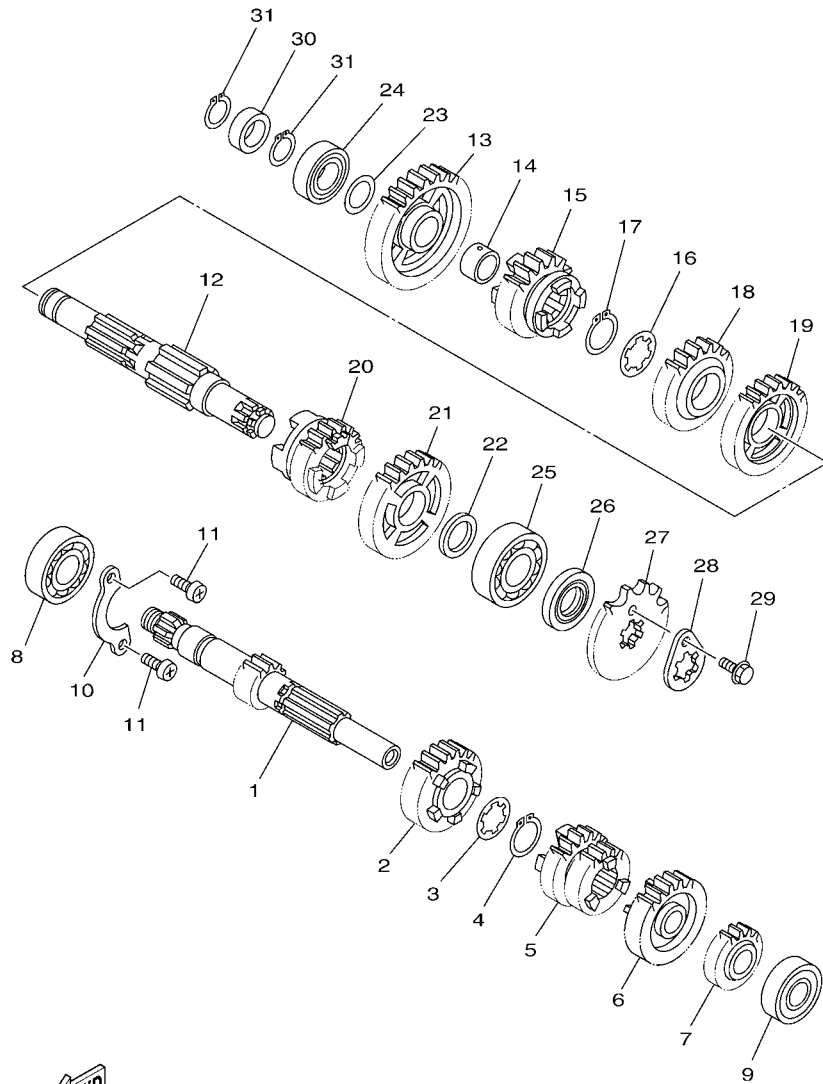
REF. NO.	PART NO.	DESCRIPTION	54C3				REMARKS
1	38B-E6111-00	GEAR, PRIMARY DRIVE	1				
2	38B-E6193-00	KEY, FEATHER	1				
3	90201-12019	WASHER, PLATE	1				
4	90179-12802	NUT	1				
5	38B-E6150-00	PRIMARY DRIVEN GEAR COMP.	1				
6	21C-E6154-00	PLATE, THRUST 1	1				
7	21C-E6371-00	BOSS, CLUTCH	1				
8	21C-E6321-00	PLATE, FRICTION	2				
9	21C-E6331-00	PLATE, FRICTION 2	2				
10	21C-E6324-00	PLATE, CLUTCH 1	3				
11	21C-E6351-00	PLATE, PRESSURE 1	1				
12	21C-E6333-00	SPRING, CLUTCH 1	4				
13	21C-E6337-00	SCREW, SPRING	4				
14	21C-E6358-00	PLATE, PUSH	1				
15	21C-E6356-01	ROD, PUSH 1	1				
16	3C1-E6144-00	WASHER	1				
17	3C1-E6344-00	NUT, ADJUSTING	1				
18	21C-E6135-10	WASHER, LOCK	1				
19	90179-14001	NUT	1				
20	38B-E6380-01	PUSH LEVER ASSY	1				
21	3C1-E6345-00	SPRING, RETURN	1				
22	38B-E6357-01	ROD, PUSH 2	1				
23	93505-16844	BALL	1				
24	93315-112Y9	BEARING	1				
25	93102-12877	OIL SEAL	1				
26	99009-20500	CIRCLIP	1				
27	90208-20003	WASHER, CONICAL SPRING	1				



 38B1470-H140

FIG. 14 TRANSMISSION

REF. NO.	PART NO.	DESCRIPTION	54C3				REMARKS
1	38B-E7411-01	AXLE, MAIN (12T)	1				
2	38B-E7151-00	GEAR, 5TH PINION (21T)	1				
3	90209-17285	WASHER	1				
4	93410-20809	CIRCLIP	1				
5	38B-E7131-00	GEAR, 3RD PINION (22T/21T)	1				
6	38B-E7161-00	GEAR, 6TH PINION (25T)	1				
7	38B-E7121-00	GEAR, 2ND PINION (16T)	1				
8	93306-004XX	BEARING	1				
9	93306-202YE	BEARING	1				
10	38B-E7471-00	PLATE, COVER	1				
11	98517-06012	SCREW, PAN HEAD	2				
12	38B-E7402-00	DRIVE AXLE ASSY	1				
13	38B-E7211-00	GEAR, 1ST WHEEL (34T)	1				
14	38B-E7258-00	COLLAR 1	1				
15	38B-E7251-00	GEAR, 5TH WHEEL (22T)	1				
16	90209-18208	WASHER	1				
17	93410-22039	CIRCLIP	1				
18	38B-E7241-00	GEAR, 4TH WHEEL (24T)	1				
19	38B-E7231-00	GEAR, 3RD WHEEL (30T)	1				
20	38B-E7261-00	GEAR, 6TH WHEEL (21T)	1				
21	38B-E7221-00	GEAR, 2ND WHEEL (30T)	1				
22	90201-20814	WASHER, PLATE	1				
23	90201-173F4	WASHER, PLATE	1				
24	93306-003YN	BEARING	1				
25	93306-204Y6	BEARING	1				
26	93102-20806	OIL SEAL	1				
27	93822-14800	SPROCKET, DRIVE (14T)	1				

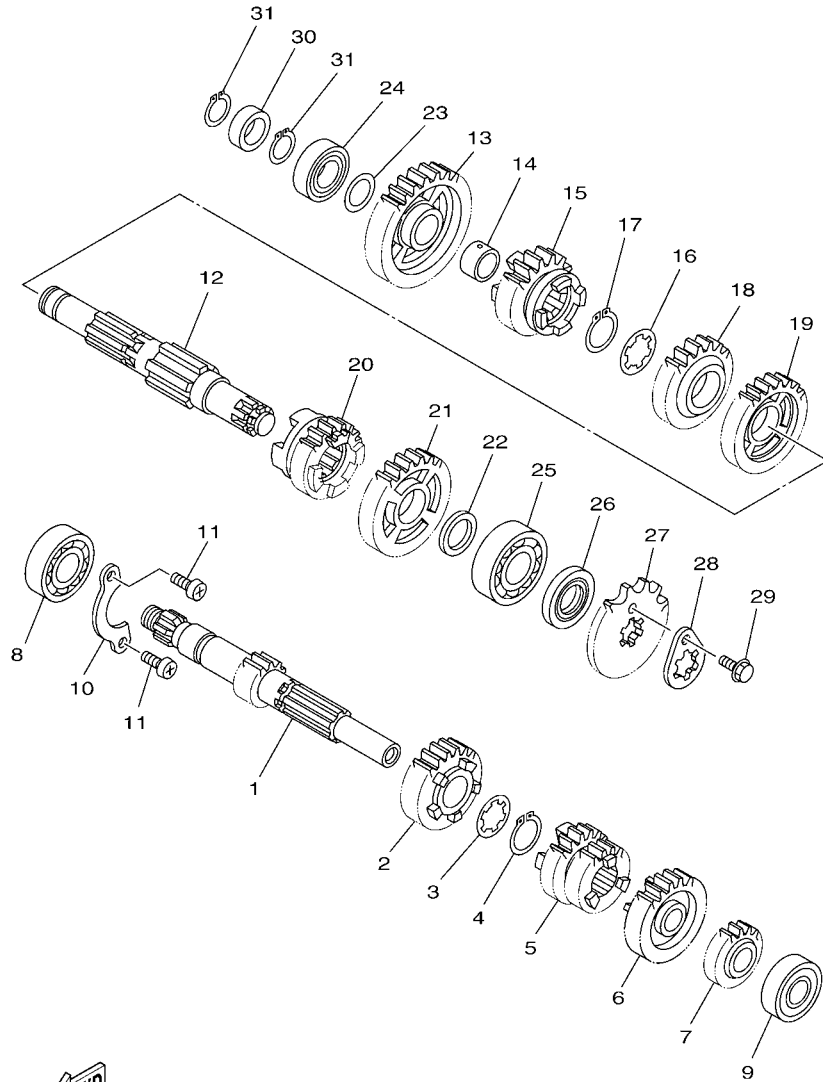

38B1470-H140

FIG. 14 TRANSMISSION

REF. NO.	PART NO.	DESCRIPTION	54C3				REMARKS
28	4LS-E7456-00	HOLDER, SPROCKET	1				
29	95027-06010	BOLT, FLANGE	1				
30	21C-E5666-00	SPACER	1				
31	99009-17400	CIRCLIP	2				

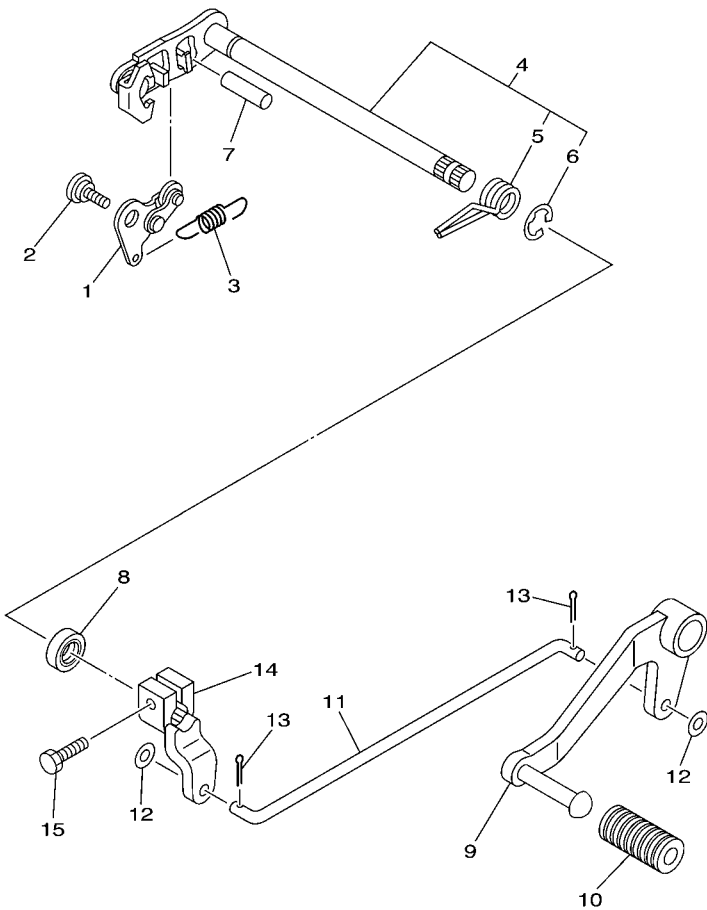

 20P1470-G160

FIG. 16 SHIFT SHAFT

REF. NO.	PART NO.	DESCRIPTION	54C3				REMARKS
1	21C-E8140-00	STOPPER LEVER ASSY	1				
2	90109-06259	BOLT	1				
3	38B-E8337-00	SPRING	1				
4	38B-E8101-00	SHIFT SHAFT ASSY	1				
5	90508-32837	.SPRING, TORSION	1				
6	99001-10600	.CIRCLIP	1				
7	93608-30839	PIN, DOWEL	1				
8	93102-12809	OIL SEAL	1				
9	20P-E8111-00	PEDAL, SHIFT	1				
10	20P-E8113-00	COVER, SHIFT PEDAL	1				
11	20P-E8115-00	ROD, SHIFT	1				
12	92907-06200	WASHER	2				
13	91401-20012	PIN, COTTER	2				
14	20P-E8112-01	ARM, SHIFT	1				
15	97024-06020	BOLT	1				

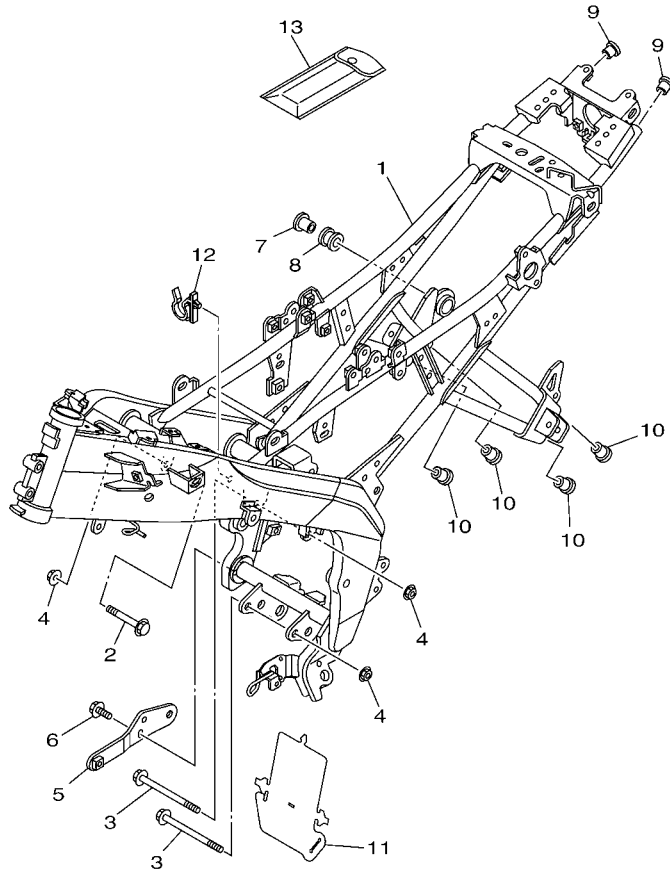

54C3700-K170

FIG. 17 FRAME

REF. NO.	PART NO.	DESCRIPTION	54C3				REMARKS
1	54C-F1110-00	FRAME COMP.	1				
2	90105-10323	BOLT, FLANGE	1				
3	90105-10857	BOLT, FLANGE	2				
4	90179-10811	NUT	3				
5	20P-F8284-00	BRACKET, UNDER	1				
6	95817-08016	BOLT, FLANGE	2				
7	90387-08812	COLLAR	1				
8	20P-E4747-00	DAMPER, MUFFLER	1				
9	90338-18122	PLUG	2				
10	90338-16148	PLUG	4				
11	20P-F2327-00	MUD GUARD 1	1				
12	20P-F1338-00	CLAMP	1				
13	20P-F8100-00	TOOL KIT	1				

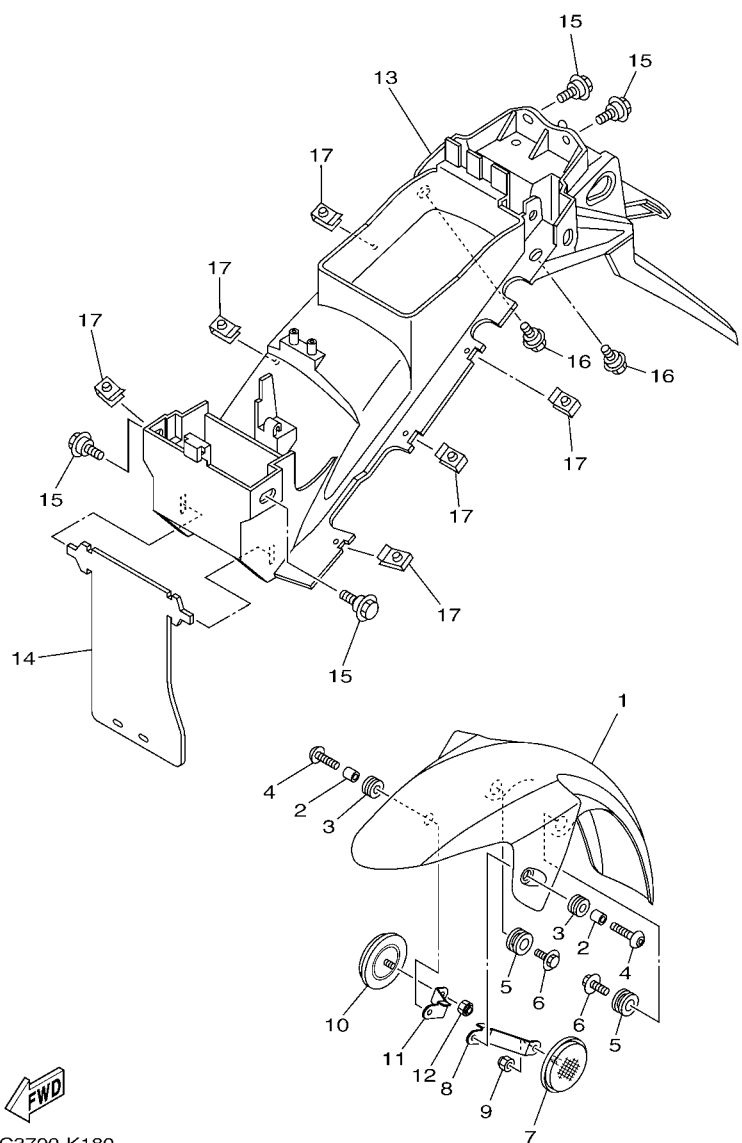

FWD
54C3700-K180

FIG. 18 FENDER

REF. NO.	PART NO.	DESCRIPTION	54C3			REMARKS
1	20P-F1511-00-P0	FENDER, FRONT	1			UR FOR DPBMY
	20P-F1511-00-P1	FENDER, FRONT	1			UR FOR SMX
2	90387-067V1	COLLAR	2			
3	90480-12805	GROMMET	2			
4	90111-06117	BOLT, HEX. SOCKET BUTTON	2			
5	90480-18859	GROMMET	2			
6	90119-06233	BOLT, WITH WASHER	2			
7	4AG-85111-00	REFLECTOR, 1	1			
8	54C-F113J-00	BRACKET, REFLECTOR 1	1			
9	95607-06100	NUT, U	1			
10	4AG-85111-00	REFLECTOR, 1	1			
11	54C-F113K-00	BRACKET, REFLECTOR 2	1			
12	95607-06100	NUT, U	1			
13	20P-F1611-00	FENDER, REAR	1			
14	20P-F1621-00	FLAP	1			
15	90109-063F1	BOLT	4			
16	90109-06183	BOLT	2			
17	90183-05818	NUT, SPRING	6			

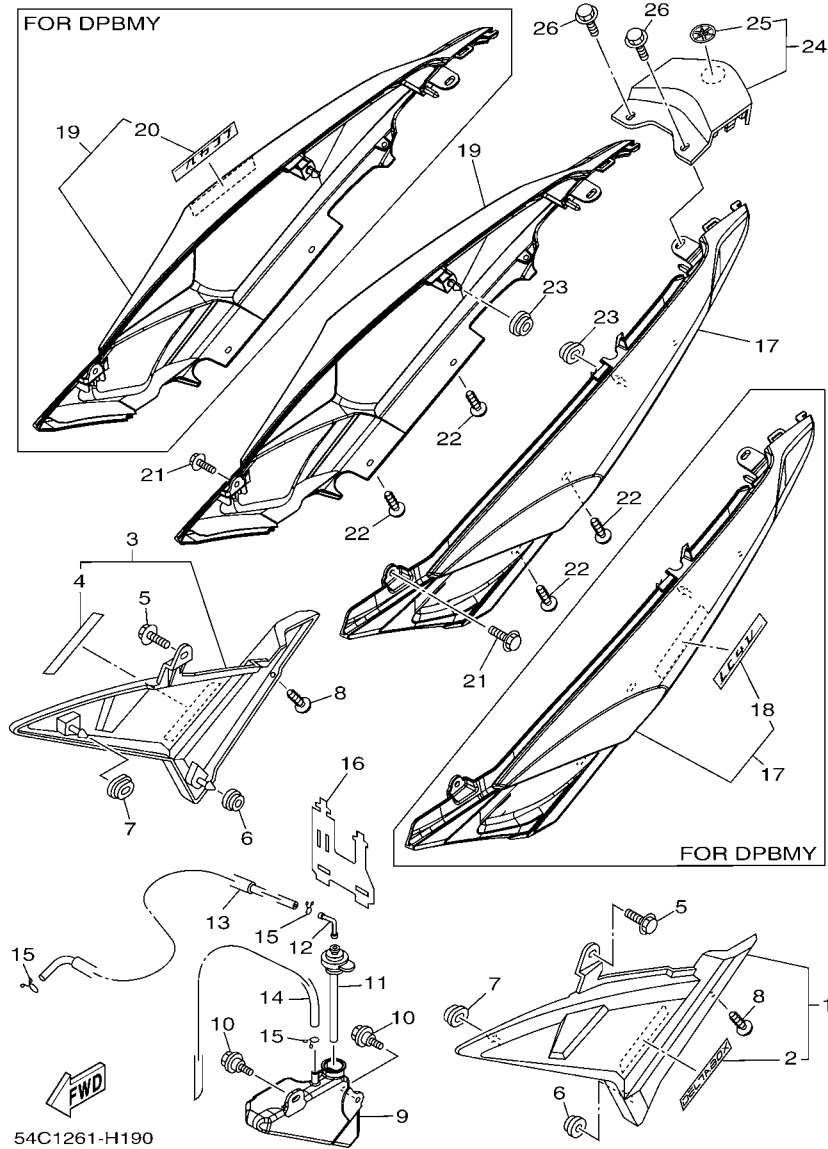

FIG. 19 SIDE COVER

REF. NO.	PART NO.	DESCRIPTION	54C3			REMARKS
1	20P-XF171-00	COVER, SIDE 1	1			
2	20P-F173E-00	.GRAPHIC, 1	1			FOR DPBMY,SMX
3	20P-XF172-00	COVER, SIDE 2	1			
4	20P-F173E-00	.GRAPHIC, 1	1			FOR DPBMY,SMX
5	90119-06044	BOLT, WITH WASHER	2			
6	90480-13567	GROMMET	2			
7	90480-01558	GROMMET	2			
8	97707-50014	SCREW, TRUSS HEAD TAPPING	2			
9	20P-F1871-00	TANK, RECOVERY	1			
10	90109-06183	BOLT	2			
11	20P-F1875-00	CAP	1			
12	20P-F1828-00	ELBOW	1			
13	90445-08831	HOSE	1			
14	90445-08832	HOSE	1			
15	90467-08003	CLIP	3			
16	20P-F1823-00	CLAMP, HOSE	1			
17	20P-XF173-00-P0	COVER, SIDE 3	1			UR FOR DPBMY
	20P-F1731-00-P1	COVER, SIDE 3	1			UR FOR SMX
18	20P-F174G-00	.GRAPHIC, 3	1			FOR DPBMY
19	20P-XF174-00-P0	COVER, SIDE 4	1			UR FOR DPBMY
	20P-F1741-00-P1	COVER, SIDE 4	1			UR FOR SMX
20	20P-F174G-00	.GRAPHIC, 3	1			FOR DPBMY
21	90119-06044	BOLT, WITH WASHER	2			
22	97707-50014	SCREW, TRUSS HEAD TAPPING	4			
23	90480-01558	GROMMET	2			
24	20P-XF171-00-P0	COVER, SIDE 5	1			UR FOR DPBMY
	20P-XF171-00-P1	COVER, SIDE 5	1			UR FOR SMX

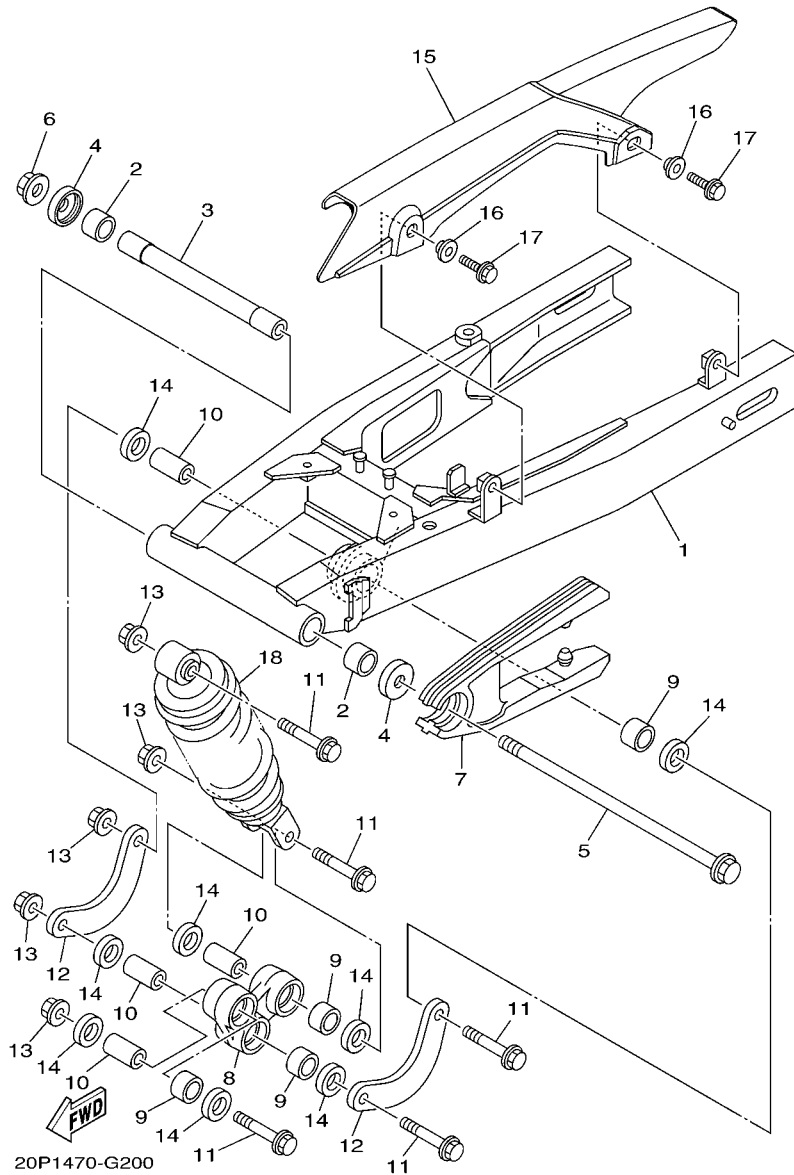

FIG. 20 REAR ARM & SUSPENSION

REF. NO.	PART NO.	DESCRIPTION	54C3				REMARKS
1	20P-F2110-00	REAR ARM COMP.	1				
2	93317-318Y5	BEARING	2				
3	20P-F2184-00	BUSH	1				
4	20P-F2129-00	COVER, THRUST 2	2				
5	20P-F2141-00	SHAFT, PIVOT	1				
6	9570N-12500	NUT, FLANGE	1				
7	20P-F2151-00	SEAL, GUARD	1				
8	20P-F217A-01	ARM, RELAY	1				
9	93315-31758	BEARING	4				
10	90387-10814	COLLAR	4				
11	90105-10311	BOLT, FLANGE	5				
12	20P-F217F-00	ROD, CONNECTING 1	2				
13	90179-10813	NUT	5				
14	93106-17802	OIL SEAL	8				
15	20P-F2311-00	CASE, CHAIN	1				
16	90387-07819	COLLAR	2				
17	95827-06014	BOLT, FLANGE	2				
18	20P-F2210-00	SHOCK ABSORBER ASSY, REAR	1				

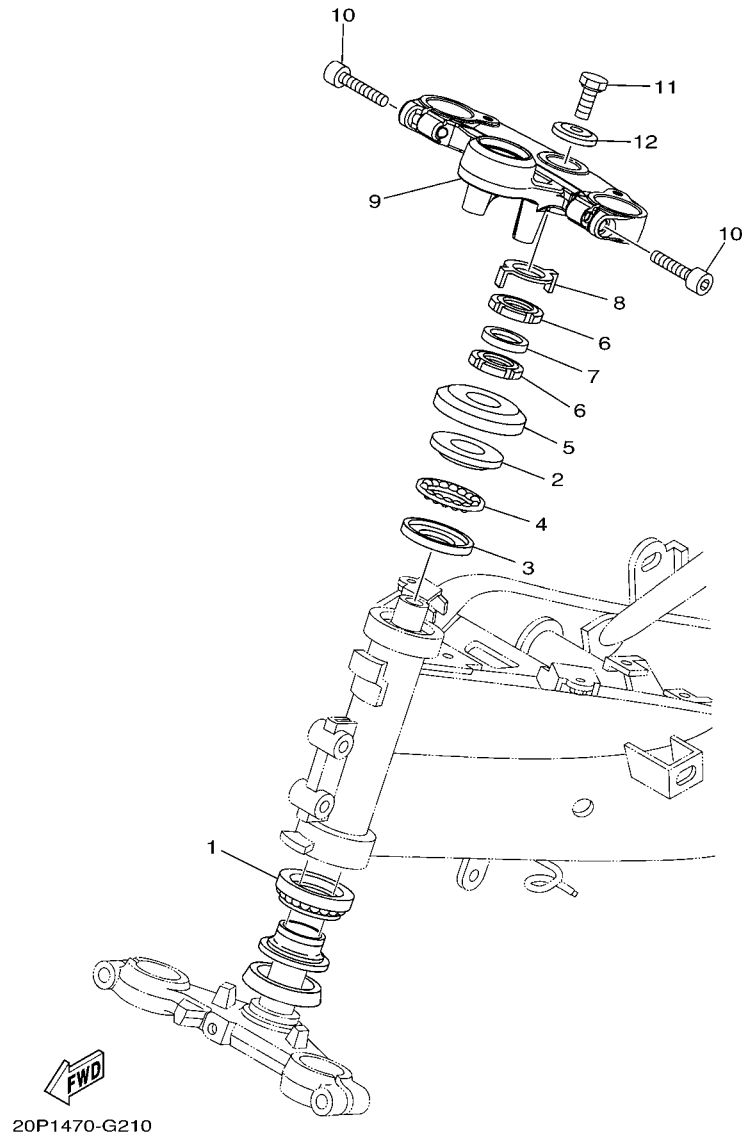

FIG. 21 STEERING

REF. NO.	PART NO.	DESCRIPTION	54C3				REMARKS
1	5BP-F3873-01	BEARING, STEERING UPPER	1				
2	183-23411-00	RACE, BALL 1	1				
3	183-23412-00	RACE, BALL 2	1				
4	5TL-2341E-00	RETAINER, BALL BEARING (16)	1				
5	20P-F3416-00	COVER, BALL RACE 2	1				
6	90179-25615	NUT	2				
7	90202-26142	WASHER, PLATE	1				
8	20P-F3418-00	WASHER, SPECIAL	1				
9	20P-F3435-00	CROWN, HANDLE	1				
10	91317-08030	BOLT	2				
11	90105-10006	BOLT, FLANGE	1				
12	90209-10020	WASHER	1				

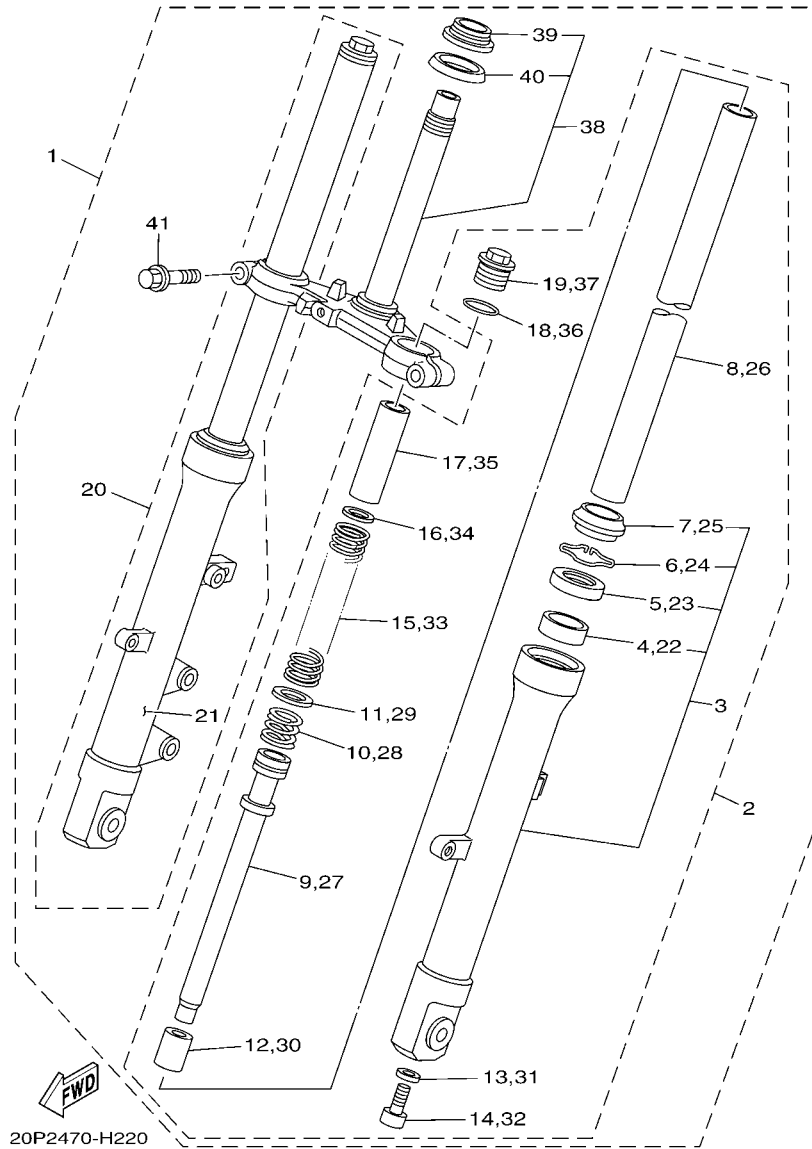

FIG. 22 FRONT FORK

REF. NO.	PART NO.	DESCRIPTION	54C3				REMARKS
1	38B-F3100-00	FRONT FORK ASSY	1				
2	38B-F3102-00	.FRONT FORK ASSY (L.H)	1				
3	38B-F3126-00	..TUBE, OUTER (LEFT)	1				
4	20P-F3125-00	...METAL, SLIDE 1	1				
5	20P-F3145-00	...OIL SEAL	1				
6	20P-F3156-00	...RING, SNAP	1				
7	20P-F3144-00	...SEAL, DUST	1				
8	20P-F3110-00	..INNER TUBE COMP.1	1				
9	20P-F3170-00	..CYLINDER COMP., FRONT FORK	1				
10	20P-F3151-00	..SPRING, REBOUND	1				
11	20P-F3157-00	..RING, PISTON	1				
12	20P-F3173-00	..SPINDLE, TAPER	1				
13	20P-F3158-00	..GASKET	1				
14	20P-F3181-00	..BOLT, HEXAGON SOCKET HEAD	1				
15	20P-F3141-00	..SPRING, FRONT FORK	1				
16	20P-F3149-00	..WASHER, SPRING UPPER	1				
17	20P-F3118-00	..SPACER	1				
18	20P-F3114-00	..GASKET	1				
19	20P-F3111-00	..BOLT, CAP	1				
20	38B-F3103-00	.FRONT FORK ASSY (R.H)	1				
21	38B-F3136-00	..TUBE, OUTER (RIGHT)	1				
22	20P-F3125-00	...METAL, SLIDE 1	1				
23	20P-F3145-00	...OIL SEAL	1				
24	20P-F3156-00	...RING, SNAP	1				
25	20P-F3144-00	...SEAL, DUST	1				
26	20P-F3110-00	..INNER TUBE COMP.1	1				
27	20P-F3170-00	..CYLINDER COMP., FRONT FORK	1				

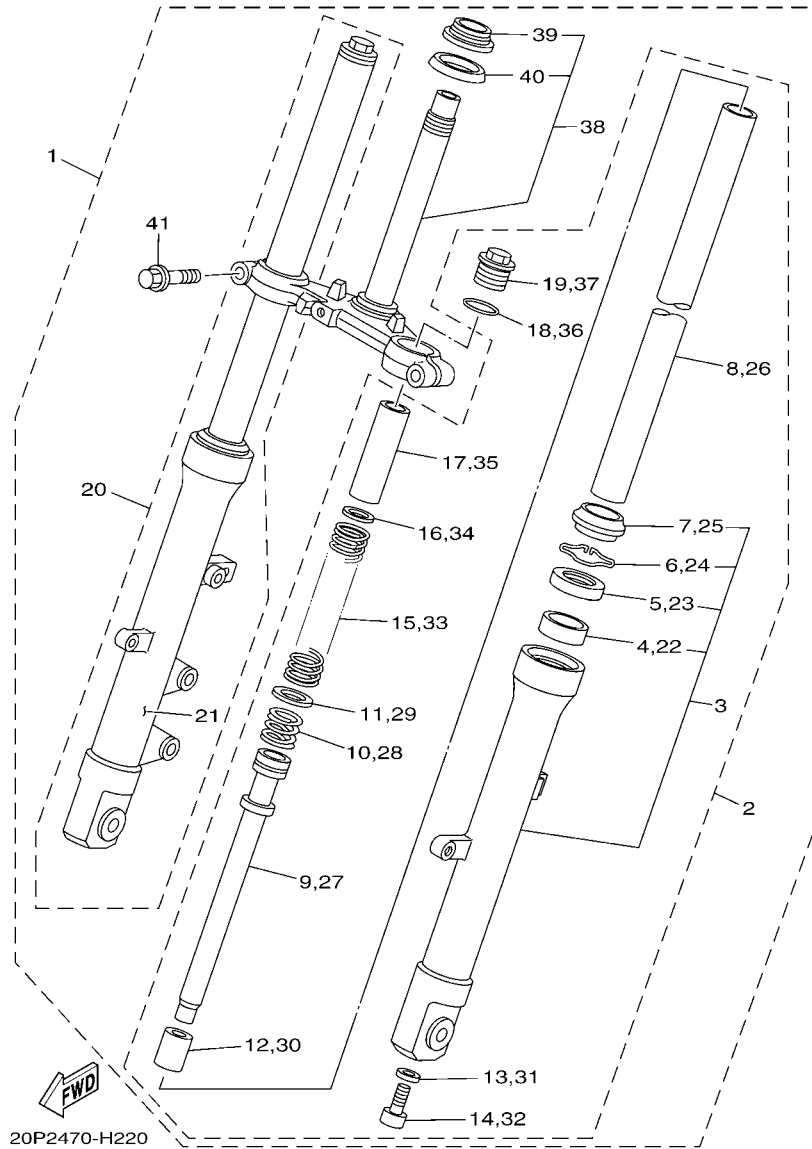

FIG. 22 FRONT FORK

REF. NO.	PART NO.	DESCRIPTION	54C3				REMARKS
28	20P-F3151-00	..SPRING, REBOUND	1				
29	20P-F3157-00	..RING, PISTON	1				
30	20P-F3173-00	..SPINDLE, TAPER	1				
31	20P-F3158-00	..GASKET	1				
32	20P-F3181-00	..BOLT, HEXAGON SOCKET HEAD	1				
33	20P-F3141-00	..SPRING, FRONT FORK	1				
34	20P-F3149-00	..WASHER, SPRING UPPER	1				
35	20P-F3118-00	..SPACER	1				
36	20P-F3114-00	..GASKET	1				
37	20P-F3111-00	..BOLT, CAP	1				
38	20P-F3340-00	..UNDER BRACKET COMP.	1				
39	5LK-23875-00	..BEARING, STEERING LOWER	1				
40	5YY-F3462-00	..SEAL, DUST	1				
41	20P-F3346-00	..BOLT 1	2				

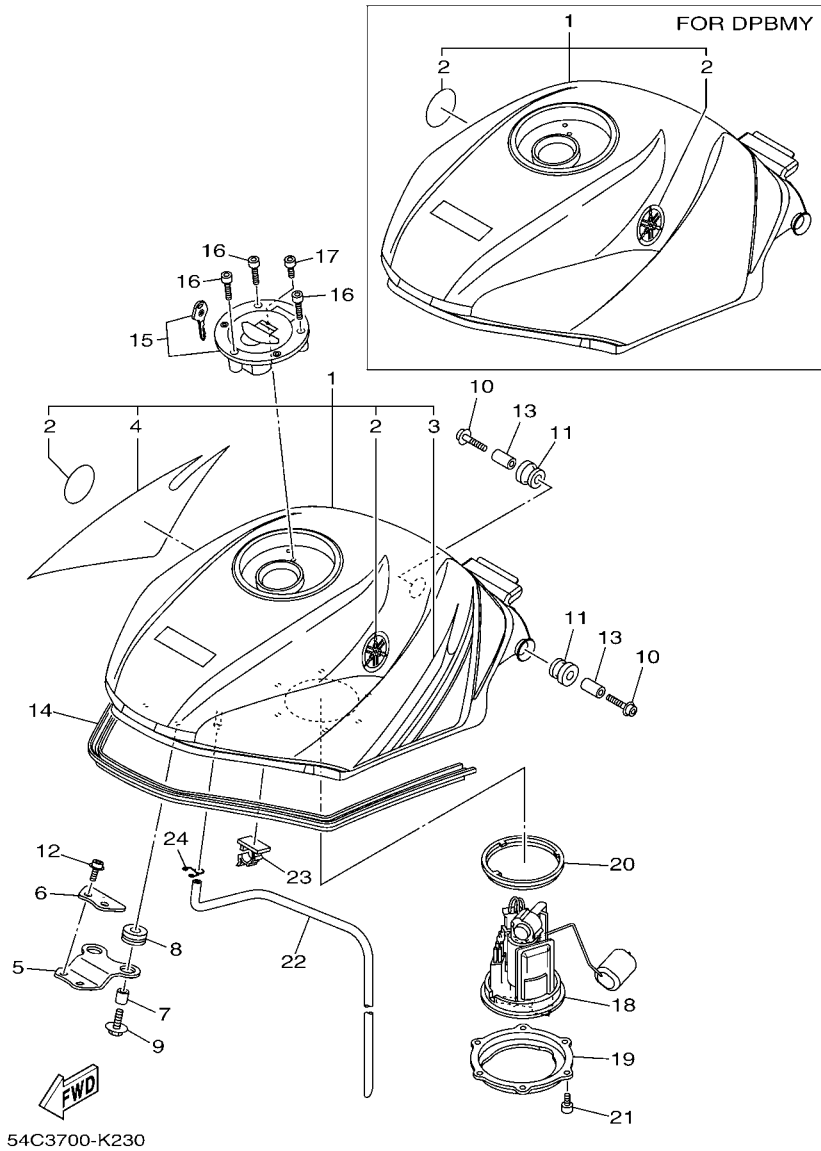
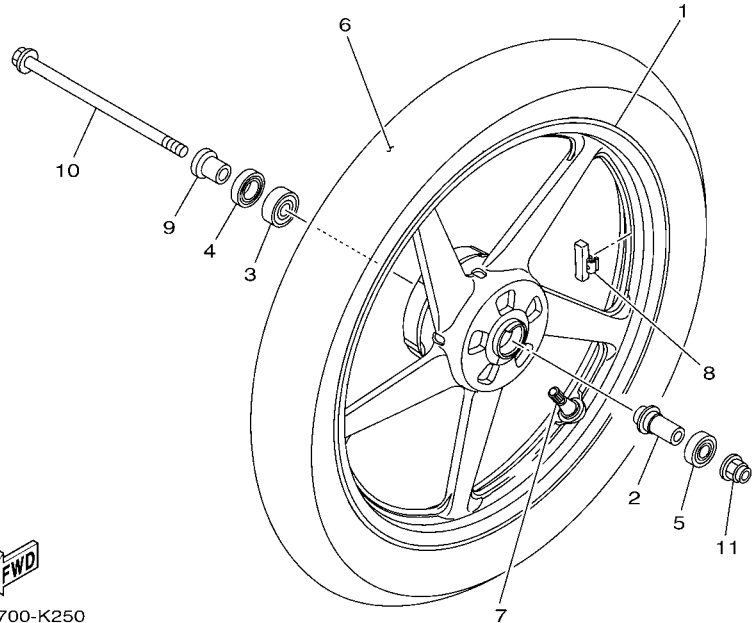
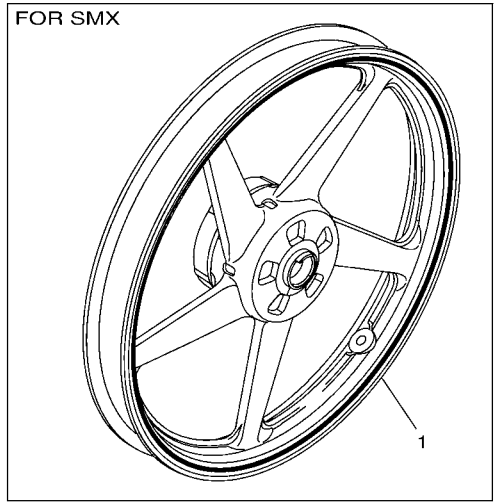

FIG. 23 FUEL TANK

REF. NO.	PART NO.	DESCRIPTION	54C3				REMARKS
1	20P-XF411-00-P0	FUEL TANK COMP.	1				UR FOR DPBMY
	38B-XF41A-00-P1	FUEL TANK COMP.	1				UR FOR SMX
2	5YY-F413B-00	.EMBLEM	2				
3	38B-F4245-00	.GRAPHIC, FUEL TANK 2	1				FOR SMX
4	38B-F4246-00	.GRAPHIC 3	1				FOR SMX
5	20P-F4191-00	BRACKET, FUEL TANK 1	1				
6	20P-F411F-00	PLATE, FITTING	1				
7	90387-06892	COLLAR	2				
8	90480-15483	GROMMET	2				
9	90119-06234	BOLT, WITH WASHER	2				
10	90110-06287	BOLT, HEXAGON SOCKET HEAD	2				
11	90480-18549	GROMMET	2				
12	90110-06215	BOLT, HEXAGON SOCKET HEAD	2				
13	90387-06890	COLLAR	2				
14	20P-F4188-00	MOLD, FUEL TANK	1				
15	20P-WF461-00	CAP ASSY WITH LOCK	1				
16	90110-05806	BOLT, HEXAGON SOCKET HEAD	3				
17	91317-05010	BOLT	1				
18	3C1-E3907-00	FUEL PUMP COMP.	1				
19	20P-F4491-00	BRACKET, FUEL PUMP	1				
20	20P-F4486-00	O-RING	1				
21	91317-05010	BOLT	6				
22	20P-F4312-00	PIPE 2	1				
23	90464-25160	CLAMP	1				
24	90467-09006	CLIP	1				



54C3700-K250

FIG. 25 FRONT WHEEL

REF. NO.	PART NO.	DESCRIPTION	54C3				REMARKS
1	38B-F5168-00-33	CAST WHEEL, FRONT	1				UR YB FOR DPBMY
	38B-XF516-00-33	CAST WHEEL, FRONT	1				UR YB FOR SMX
2	20P-F510C-00	COLLAR ASSY.	1				
3	93306-301XN	BEARING	1				
4	93106-20823	OIL SEAL	1				
5	93306-201X8	BEARING	1				
6	94108-17831	TIRE (80/90-17 M/C 44P)	1				MRF
7	93900-00824	VALVE, RIM TR413	1				
8	5MT-25398-00	BALANCER, WHEEL (10G)	1				UN
	5MT-25398-10	BALANCER, WHEEL (20G)	1				UN
	5MT-25398-20	BALANCER, WHEEL (30G)	1				UN
9	20P-F5186-00	COLLAR, WHEEL	1				
10	20P-F5181-00	AXLE, WHEEL	1				
11	95607-12200	NUT, SELF-LOCKING	1				

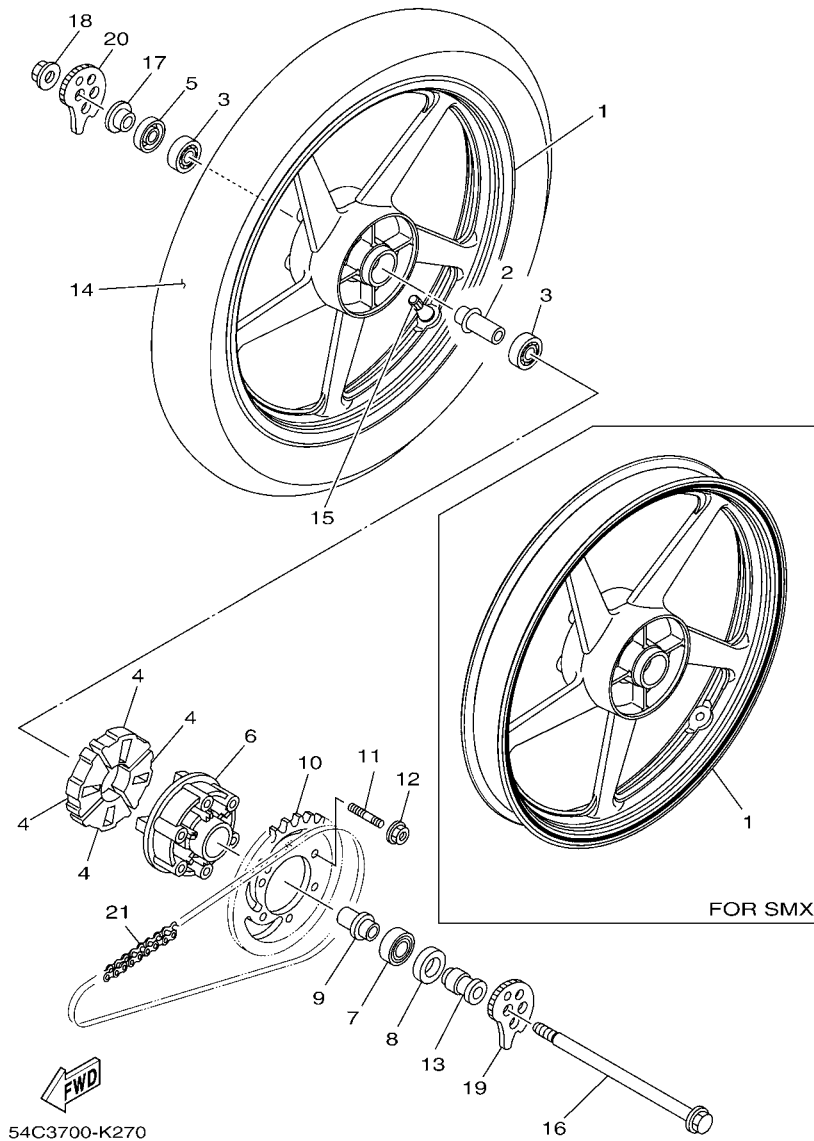

FIG. 27 REAR WHEEL

REF. NO.	PART NO.	DESCRIPTION	54C3				REMARKS
1	38B-F5338-00-33	CAST WHEEL, REAR	1				UR YB FOR DPBMY
	38B-XF533-00-33	CAST WHEEL, REAR	1				UR YB FOR SMX
2	20P-F530S-00	COLLAR ASSY	1				
3	93306-252YH	BEARING	2				
4	20P-F5364-00	DAMPER	4				
5	93106-22806	OIL SEAL	1				
6	20P-F5366-00-33	CLUTCH, HUB	1				YB FOR DPBMY,SMX
7	93306-054Y5	BEARING	1				
8	93106-26801	OIL SEAL	1				
9	20P-F5377-00	COLLAR, WHEEL	1				
10	20P-F5442-00	SPROCKET, DRIVEN (42T)	1				
11	90116-08834	BOLT, STUD	6				
12	95607-08200	NUT, SELF-LOCKING	6				
13	20P-F5386-00	COLLAR, SPROCKET AXLE	1				
14	94110-17803	TIRE (100/80-17 M/C 52P)	1				MRF
15	93900-00824	VALVE, RIM TR413	1				
16	20P-F5381-00	AXLE, WHEEL	1				
17	20P-F5383-00	COLLAR, WHEEL	1				
18	95607-14200	NUT, SELF-LOCKING	1				
19	20P-F5388-00	PULLER, CHAIN 1	1				
20	20P-F5389-00	PULLER, CHAIN 2	1				
21	94568-B5120	CHAIN (R428HBSX-120-2)	1				

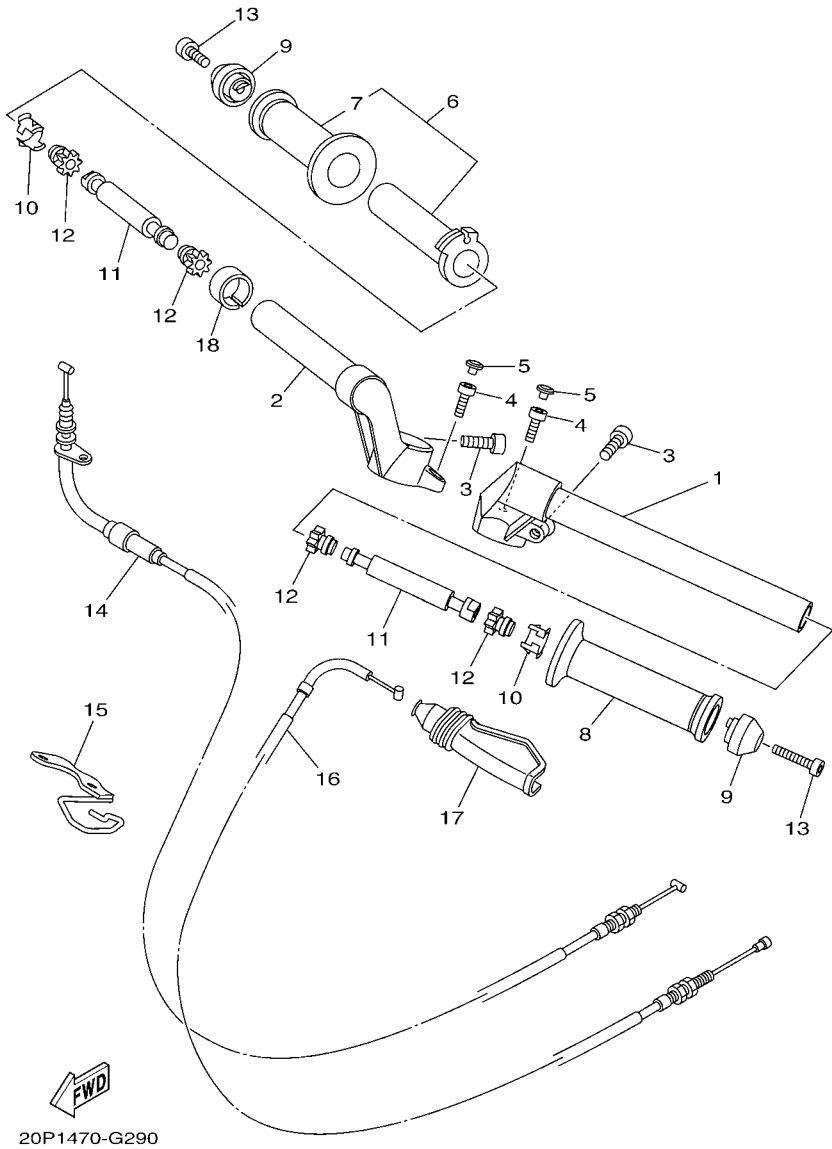

FIG. 29 STEERING HANDLE & CABLE

REF. NO.	PART NO.	DESCRIPTION	54C3				REMARKS
1	20P-F6121-00	HANDLEBAR (LEFT)	1				
2	20P-F6122-00	HANDLEBAR (RIGHT)	1				
3	91317-08025	BOLT	2				
4	91317-06020	BOLT	2				
5	20P-F3469-00	CAP, BOLT	2				
6	20P-F6240-00	GRIP ASSY	1				
7	20P-F6242-00	.GRIP (RIGHT)	1				
8	20P-F6241-00	GRIP	1				
9	20P-F6246-00	END, GRIP	2				
10	20P-F6257-00	STOPPER	2				
11	20P-F622H-00	WEIGHT	2				
12	20P-F622F-00	DAMPER, LOCATING 1	4				
13	91317-06030	BOLT	2				
14	20P-F6311-01	CABLE, THROTTLE 1	1				
15	20P-F6315-00	GUIDE, WIRE	1				
16	20P-F6335-00	CABLE, CLUTCH	1				
17	20P-F6372-00	COVER, HANDLE LEVER 1	1				
18	90387-22591	COLLAR	1				

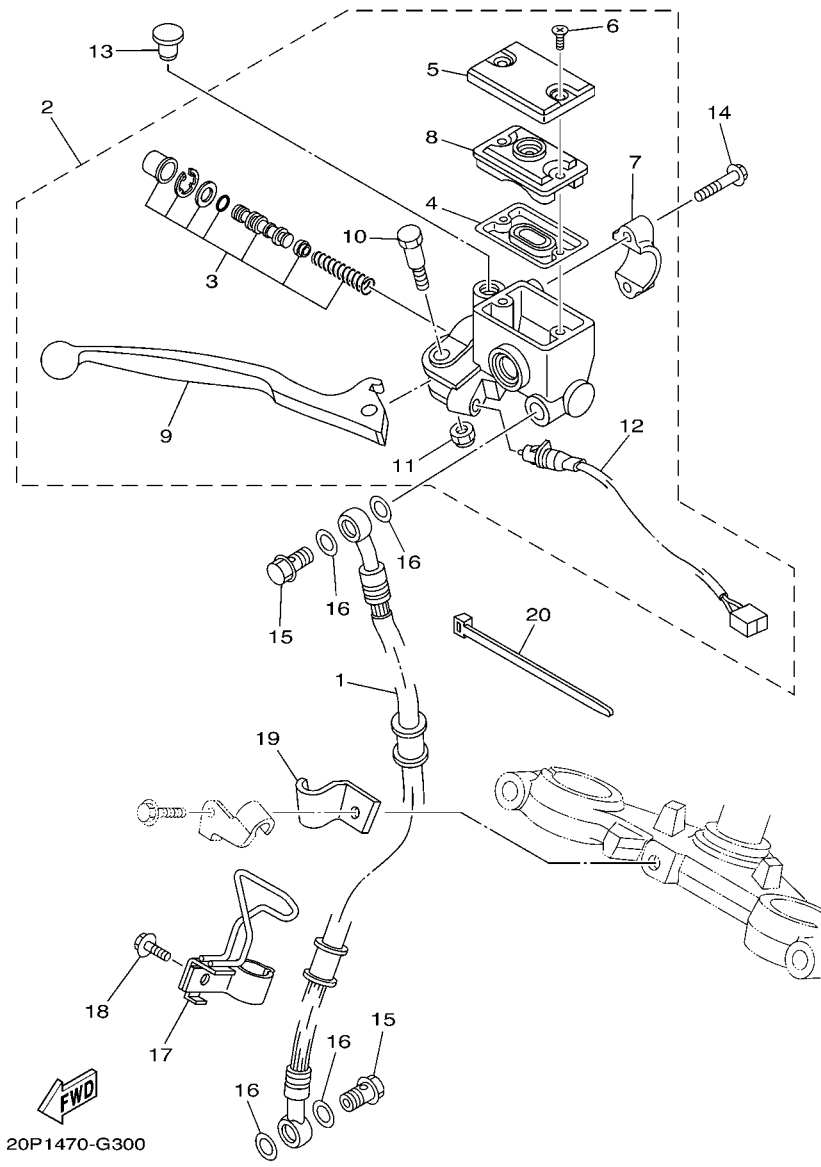
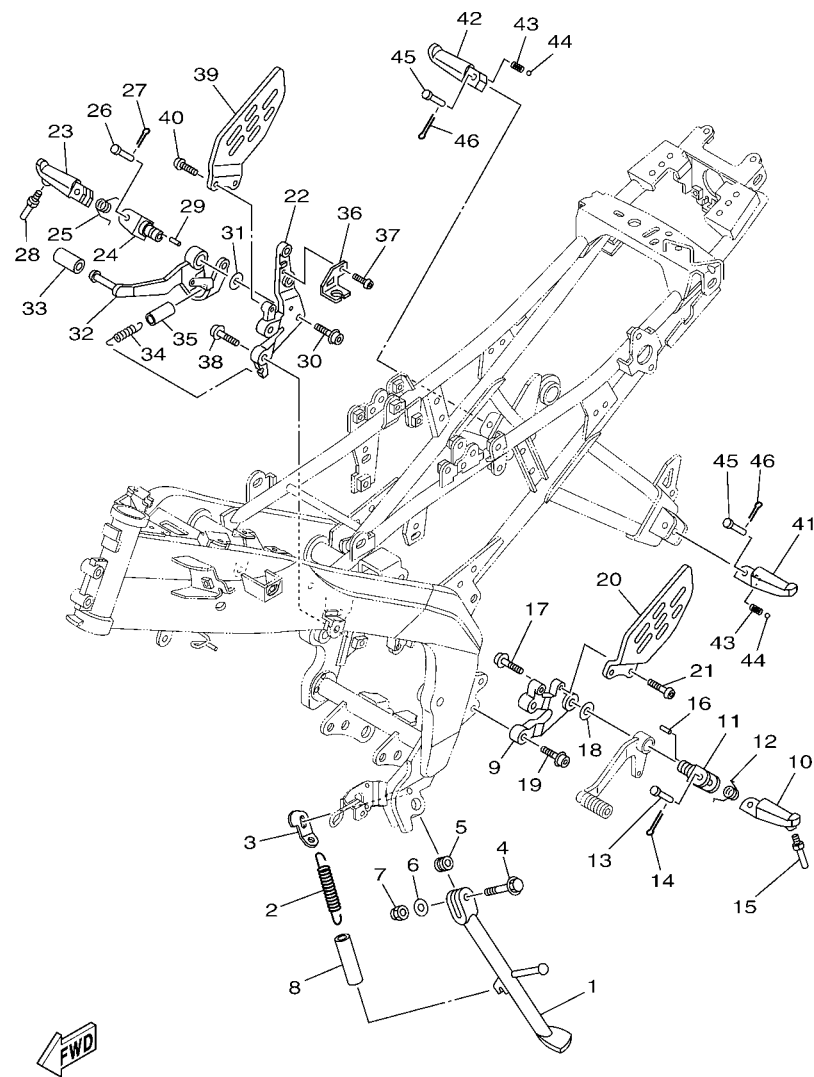

FIG. 30 FRONT MASTER CYLINDER

REF. NO.	PART NO.	DESCRIPTION	54C3				REMARKS
1	20P-F5872-00	HOSE, BRAKE 1	1				
2	38B-F583T-02	MASTER CYLINDER ASSY	1				
3	5P0-W0041-10	.CYLINDER KIT, MASTER	1				
4	3RW-F5854-00	.DIAPHRAGM, RESERVOIR	1				
5	3C1-F5852-00	.CAP, RESERVOIR	1				
6	36Y-2589H-00	.SCREW	2				
7	3RW-F5867-00	.BRACKET, MASTER CYLINDER	1				
8	3C1-F5855-00	.BUSH,DIAPHRAGM	1				
9	38B-H3922-00	.LEVER 2	1				
10	90109-06577	.BOLT	1				
11	95602-06100	.NUT, U	1				
12	5BP-H3980-10	.FRONT STOP SWITCH ASSY	1				
13	90338-09802	PLUG	1				
14	95027-06025	BOLT, FLANGE	2				
15	90401-10820	BOLT, UNION	2				
16	90201-10118	WASHER, PLATE	4				
17	20P-F5886-00	HOLDER, BRAKE HOSE	1				
18	95027-06016	BOLT, FLANGE	1				
19	20P-F5876-00	HOLDER, BRAKE HOSE 2	1				
20	90464-50800	CLAMP	1				



54C3700-K310

FIG. 31 STAND & FOOTREST

REF. NO.	PART NO.	DESCRIPTION	54C3				REMARKS
1	20P-F7311-00	STAND, SIDE	1				
2	90506-28801	SPRING, TENSION	1				
3	54C-F7315-00	LINK, SIDE STAND	1				
4	90105-106A7	BOLT, FLANGE	1				
5	90387-10003	COLLAR	1				
6	92907-10600	WASHER, PLATE	1				
7	95617-10100	NUT, U	1				
8	90445-21848	HOSE (L70)	1				
9	20P-F7442-00	BRACKET 2	1				
10	20P-F7451-00	FOOTREST	1				
11	20P-F7411-00	FOOTREST 1	1				
12	90508-183B9	SPRING, TORSION	1				
13	90240-08800	PIN, CLEVIS	1				
14	91401-20012	PIN, COTTER	1				
15	20P-F7435-00	BOLT	1				
16	90249-02002	PIN	1				
17	90110-10012	BOLT, HEXAGON SOCKET HEAD	1				
18	90201-10066	WASHER, PLATE	1				
19	90110-08814	BOLT, HEXAGON SOCKET HEAD	2				
20	20P-F7445-00	PLATE 1	1				
21	92012-06016	BOLT, BUTTON HEAD	2				
22	20P-F7443-00	BRACKET 3	1				
23	20P-F7461-00	FOOTREST	1				
24	20P-F7411-00	FOOTREST 1	1				
25	90508-184B0	SPRING, TORSION	1				
26	90240-08800	PIN, CLEVIS	1				
27	91401-20012	PIN, COTTER	1				

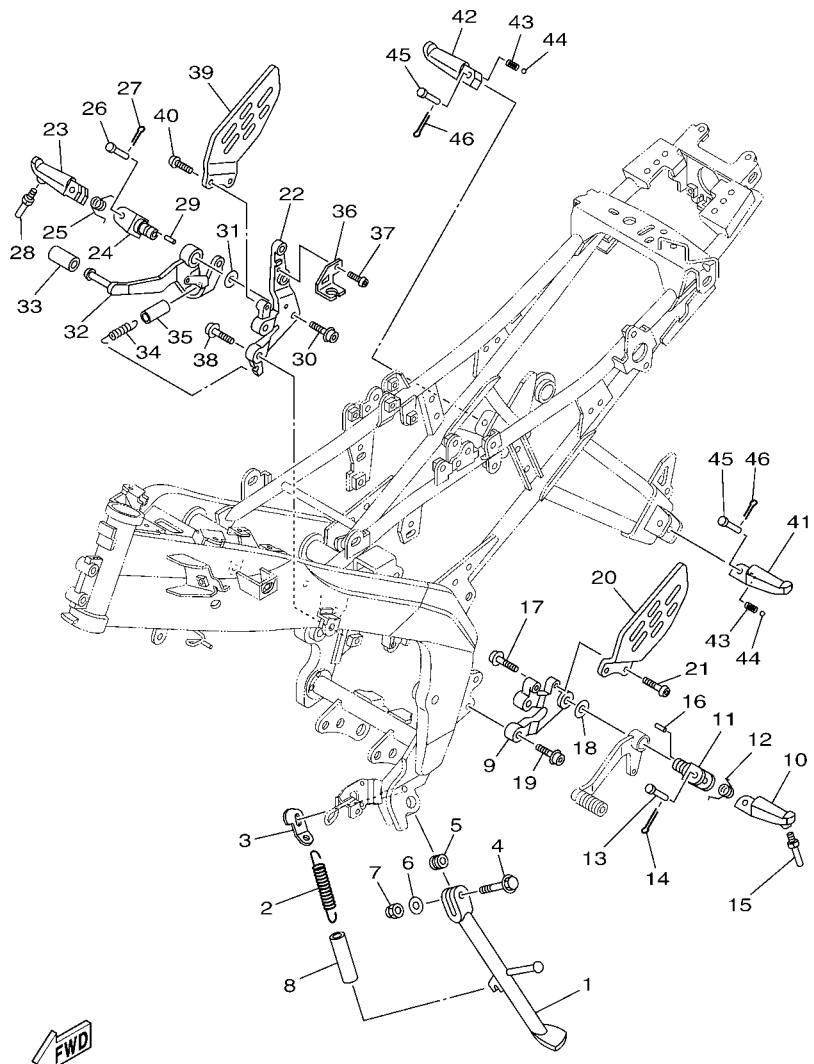

54C3700-K310

FIG. 31 STAND & FOOTREST

REF. NO.	PART NO.	DESCRIPTION	54C3				REMARKS
28	20P-F7435-00	BOLT	1				
29	90249-02002	PIN	1				
30	90110-10012	BOLT, HEXAGON SOCKET HEAD	1				
31	90201-10066	WASHER, PLATE	1				
32	20P-F7211-00	PEDAL, BRAKE	1				
33	20P-E8113-00	COVER, SHIFT PEDAL	1				
34	90506-20193	SPRING, TENSION	1				
35	90445-16807	HOSE	1				
36	20P-F144G-00	STAY, STOP SWITCH	1				
37	92012-06010	BOLT, BUTTON HEAD	1				
38	90110-08814	BOLT, HEXAGON SOCKET HEAD	2				
39	20P-F7446-00	PLATE 2	1				
40	92012-06016	BOLT, BUTTON HEAD	2				
41	20P-F7431-00	FOOTREST, REAR 1	1				
42	20P-F7441-00	FOOTREST, REAR 2	1				
43	90501-12743	SPRING, COMPRESSION	2				
44	93501-04805	BALL	2				
45	90240-08800	PIN, CLEVIS	2				
46	91401-20012	PIN, COTTER	2				

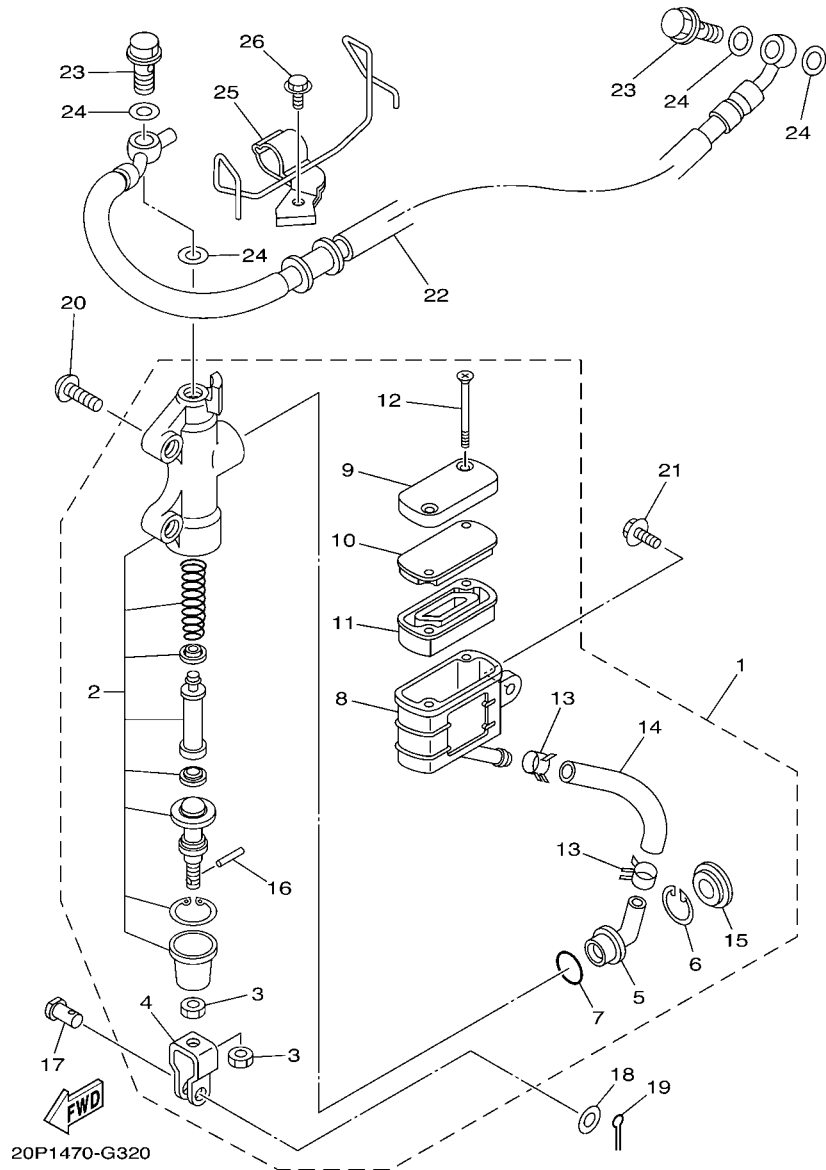

FIG. 32 REAR MASTER CYLINDER

REF. NO.	PART NO.	DESCRIPTION	54C3				REMARKS
1	54C-F583V-00	RR. MASTER CYLINDER ASSY.	1				
2	20P-W0042-00	.CYLINDER KIT, MASTER	1				
3	95301-08700	.NUT	2				
4	2YK-F7222-00	.JOINT	1				
5	4ML-F582A-50	.JOINT	1				
6	2VN-F5866-00	.CIRCLIP	1				
7	93210-15620	.O-RING	1				
8	20P-F5894-00	.TANK, RESERVOIR	1				
9	54C-F5852-00	.CAP, RESERVOIR	1				
10	20P-F585B-00	.PLATE, DIAPHRAGM	1				
11	20P-F5854-00	.DIAPHRAGM, RESERVOIR	1				
12	98707-04045	.SCREW, FLAT HEAD	2				
13	90467-12085	.CLIP	2				
14	20P-F5895-00	.HOSE, RESERVOIR	1				
15	3FV-F589A-00	.COVER, DUST	1				
16	4TT-F7238-00	.PIN	1				
17	90240-08124	PIN, CLEVIS	1				
18	90201-08083	WASHER, PLATE	1				
19	91401-20012	PIN, COTTER	1				
20	92012-08020	BOLT, BUTTON HEAD	2				
21	90119-06044	BOLT, WITH WASHER	1				
22	20P-F5873-00	HOSE, BRAKE 2	1				
23	90401-10820	BOLT, UNION	2				
24	90201-10118	WASHER, PLATE	4				
25	20P-F5887-00	HOLDER, BRAKE HOSE	1				
26	95027-06010	BOLT, FLANGE	1				

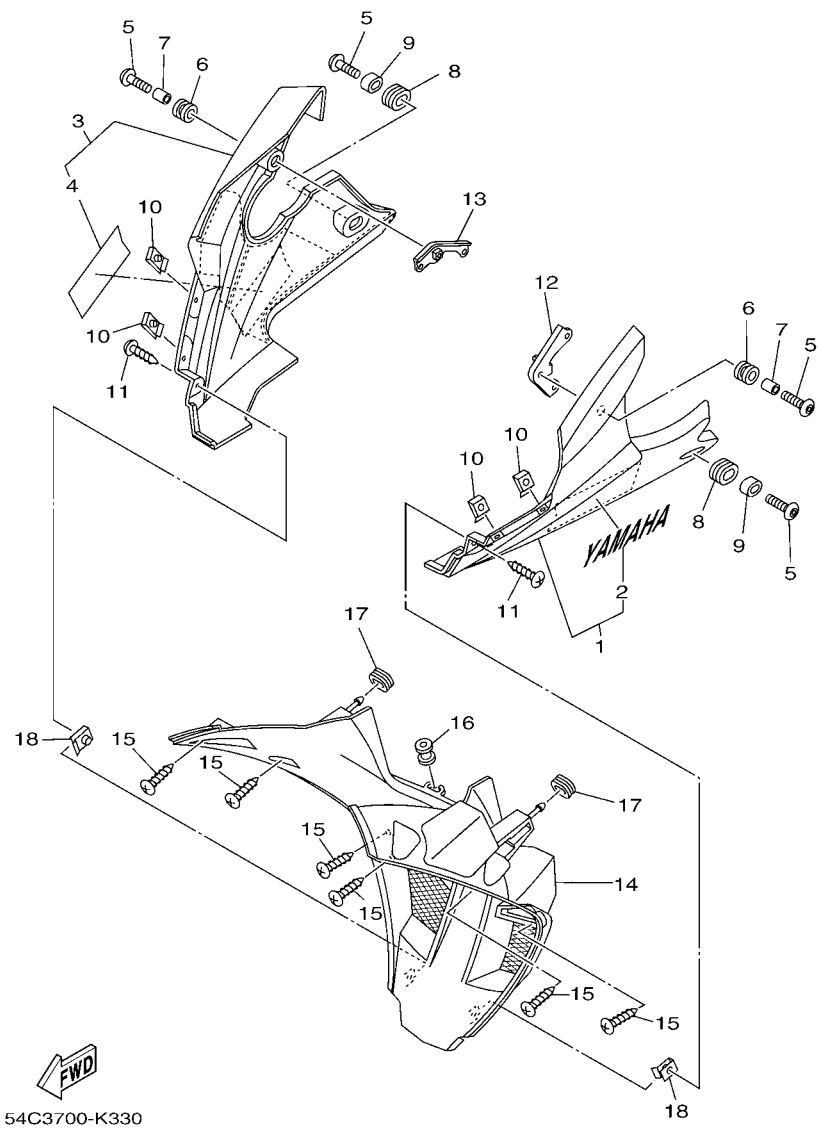
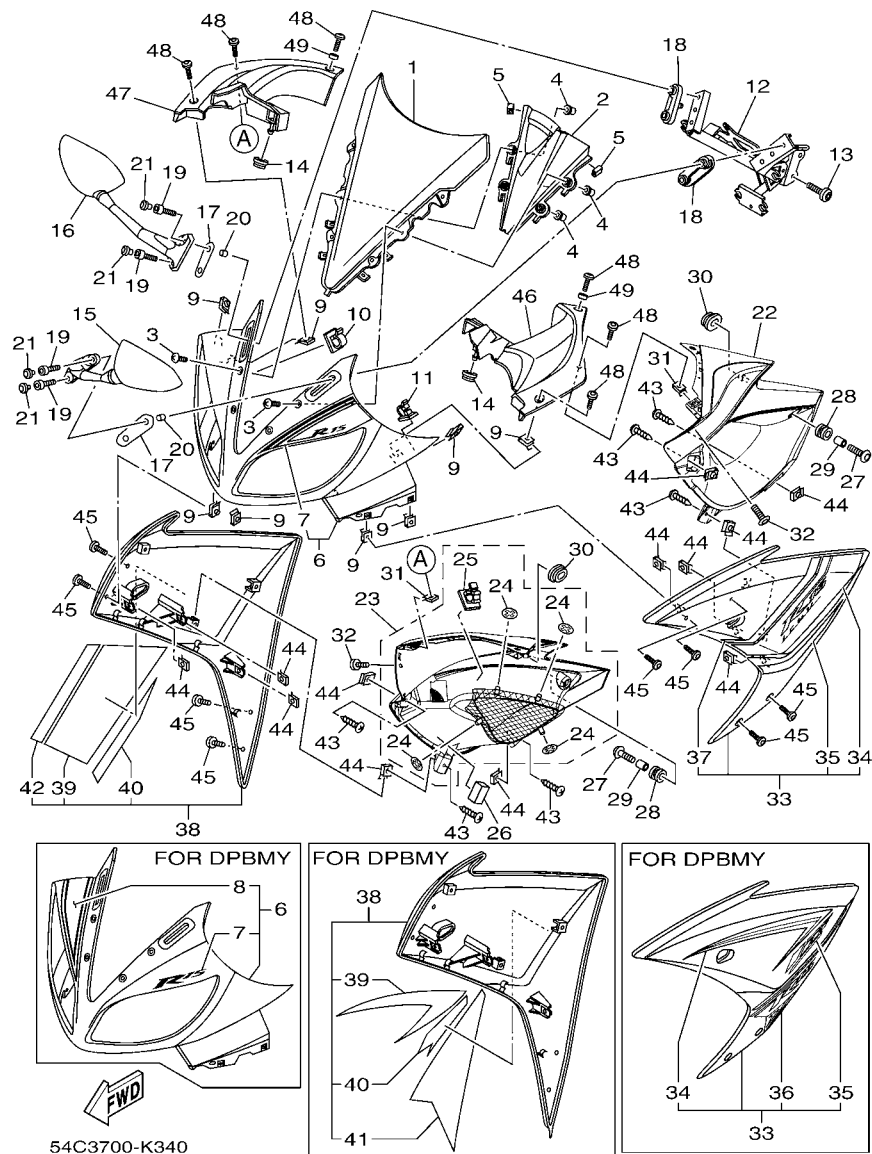

FIG. 33 LEG SHIELD

REF. NO.	PART NO.	DESCRIPTION	54C3			REMARKS
1	20P-XF838-40-P0	UNDER COVER ASSY 1	1			SMX
2	99241-00160	.EMBLEM, YAMAHA	1			
3	20P-XF839-D0-P0	UNDER COVER ASSY 2	1			SMX
4	99241-00120	.EMBLEM, YAMAHA	1			
5	90111-06117	BOLT,HEX. SOCKET BUTTON	4			
6	90480-14003	GROMMET	2			
7	90387-068C2	COLLAR	2			
8	90480-01811	GROMMET	2			
9	20P-F1749-00	COLLAR	2			
10	90183-05076	NUT,SPRING	4			
11	97707-50012	SCREW, TRUSS HEAD TAPPING	2			
12	54C-F831U-00	STAY, SIDE 1	1			
13	20P-F832U-00	STAY, SIDE 1	1			
14	20P-XF83D-20	PANEL, INNER 3	1			
15	97707-50012	SCREW, TRUSS HEAD TAPPING	6			
16	20P-F1773-00	GROMMET	1			
17	90480-01559	GROMMET	2			
18	90183-05818	NUT, SPRING	2			

FIG. 34 WINDSHIELD



54C3700-K340

REF. NO.	PART NO.	DESCRIPTION	54C3			REMARKS
1	20P-F8381-00	WINDSHIELD	1			
2	20P-F836R-00	PANEL, INNER 5	1			
3	90150-05024	SCREW, ROUND HEAD	4			
4	90179-05523	NUT	4			
5	20P-F8371-00	DAMPER	2			
6	38B-XF835-00-P0	PANEL ASSY	1			UR FOR DPBMY
	38B-XF835-10-P1	PANEL ASSY	1			UR FOR SMX
7	38B-F841G-00	.GRAPHIC, 1	1			UR FOR DPBMY
	38B-F841G-10	.GRAPHIC, 1	1			UR FOR SMX
8	38B-F842G-00	.GRAPHIC, 2	1			FOR DPBMY
9	90183-05076	NUT,SPRING	8			
10	90464-20021	CLAMP	1			
11	90464-25160	CLAMP	1			
12	20P-F8356-00	STAY 1	1			
13	90111-08836	BOLT,HEX. SOCKET BUTTON	2			
14	90480-01870	GROMMET	2			
15	20P-F6280-00	REAR VIEW MIRROR ASSY (LEFT)	1			
16	20P-F6290-00	REAR VIEW MIRROR ASSY (RIGHT)	1			
17	20P-F8483-00	PLATE, RUBBER 1	2			
18	20P-F8484-00	PLATE, RUBBER 2	2			
19	91317-06025	BOLT	4			
20	90387-068C2	COLLAR	4			
21	20P-F3469-00	CAP, BOLT	4			
22	20P-F117V-10-P0	COVER 7	1			UR FOR DPBMY
	20P-F117V-10-P1	COVER 7	1			UR FOR SMX
23	20P-XF117-B0-P0	COVER 8	1			UR FOR DPBMY
	20P-XF117-C0-P1	COVER 8	1			UR FOR SMX

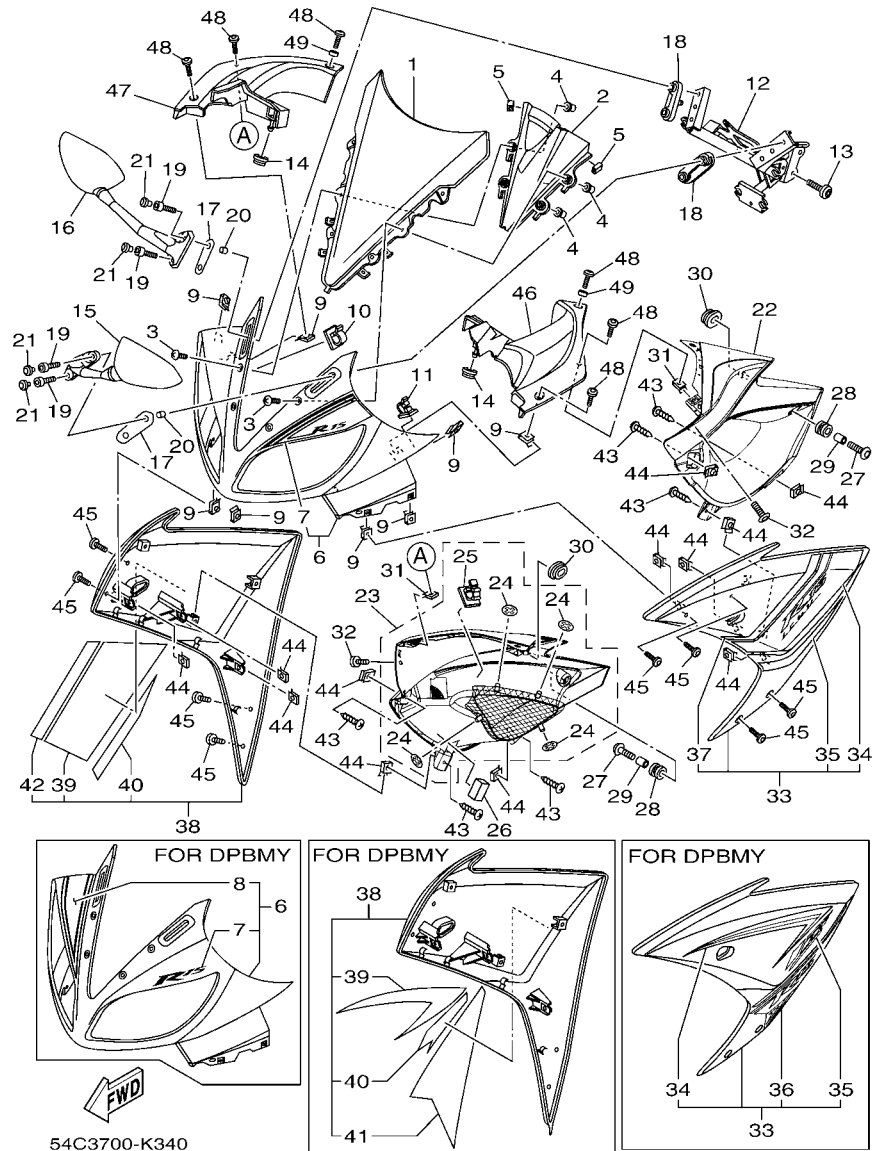
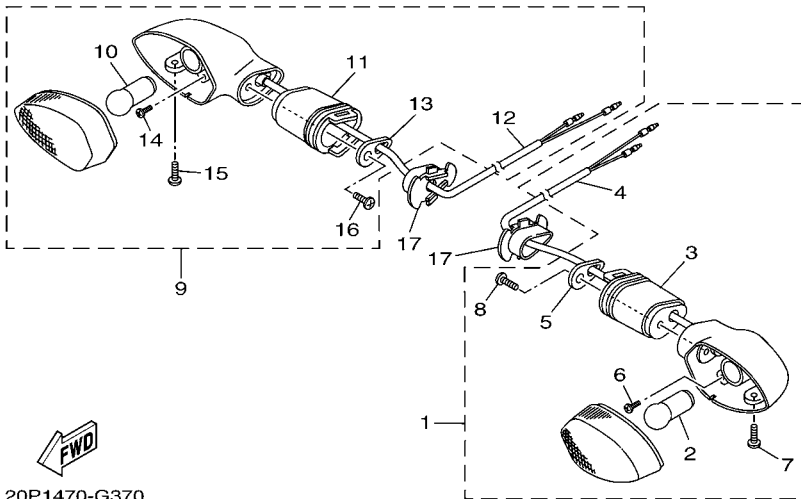
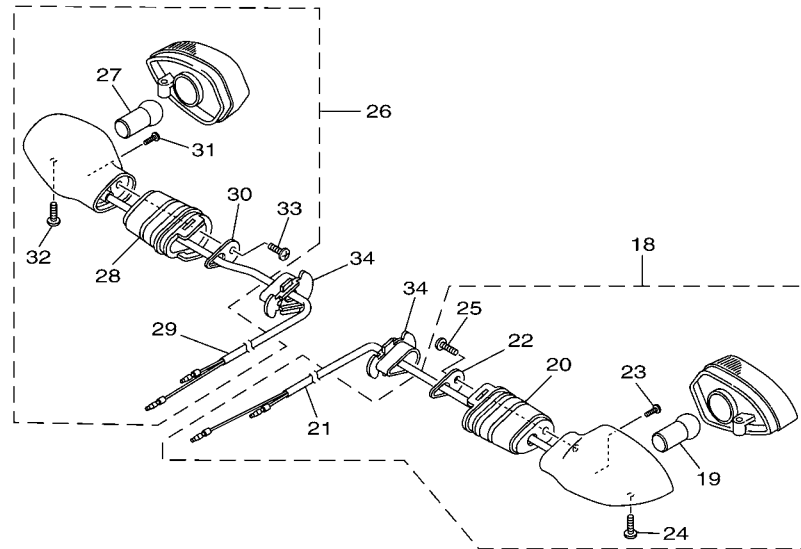

FIG. 34 WINDSHIELD

REF. NO.	PART NO.	DESCRIPTION	54C3				REMARKS
24	90183-05067	.NUT, SPRING	4				
25	90464-20003	.CLAMP	1				
26	90520-40001	DAMPER, PLATE	1				
27	90111-06117	BOLT, HEX. SOCKET BUTTON	2				
28	90480-14003	GROMMET	2				
29	90387-068C2	COLLAR	2				
30	90480-01870	GROMMET	2				
31	90183-05076	NUT, SPRING	2				
32	90111-05003	BOLT, HEX. SOCKET BUTTON	2				
33	38B-XF836-70-P0	PANEL COMP 1	1				UR FOR DPBMY
	38B-XF836-50-P1	PANEL COMP 1	1				UR MBL2 FOR SMX
34	38B-F8391-20	.GRAPHIC, 1	1				UR FOR DPBMY
	38B-F8391-01	.GRAPHIC, 1	1				UR FOR SMX
35	38B-F8393-00	.GRAPHIC, 3	1				UR FOR DPBMY
	38B-F8393-10	.GRAPHIC, 3	1				UR FOR SMX
36	38B-F8398-00	.GRAPHIC, 5	1				FOR DPBMY
37	38B-F839A-00	.GRAPHIC, 7	1				FOR SMX
38	38B-XF83G-80-P0	PANEL COMP 2	1				UR FOR DPBMY
	38B-XF83G-A0-P1	PANEL COMP 2	1				UR MBL2 FOR SMX
39	38B-F8392-20	.GRAPHIC, 2	1				UR FOR DPBMY
	38B-F8392-01	.GRAPHIC, 2	1				UR FOR SMX
40	38B-F8394-00	.GRAPHIC, 4	1				UR FOR DPBMY
	38B-F8394-10	.GRAPHIC, 4	1				UR FOR SMX
41	38B-F8399-00	.GRAPHIC, 6	1				FOR DPBMY
42	38B-F839E-00	.GRAPHIC, 8	1				FOR SMX
43	97707-50012	SCREW, TRUSS HEAD TAPPING	6				
44	90183-05818	NUT, SPRING	12				



FWD
20P1470-G370

FIG. 37 FLASHER LIGHT

REF. NO.	PART NO.	DESCRIPTION	54C3				REMARKS
1	20P-H3310-00	FRONT FLASHER LIGHT ASSY 1	1				
2	20P-H3311-00	.BULB, FLASHER (12V-10W)	1				
3	20P-H3318-00	.STAY, FLASHER 1	1				
4	20P-H331E-00	.CORD ASSY	1				
5	20P-H3618-00	.PLATE	1				
6	20P-H213A-00	.SCREW, FITTING	1				
7	20P-H3333-00	.SCREW, LENS FITTING	1				
8	20P-H2133-00	.SCREW, FITTING	1				
9	20P-H3320-00	FRONT FLASHER LIGHT ASSY 2	1				
10	20P-H3311-00	.BULB, FLASHER (12V-10W)	1				
11	20P-H3318-00	.STAY, FLASHER 1	1				
12	20P-H332E-00	.CORD ASSY	1				
13	20P-H3618-00	.PLATE	1				
14	20P-H213A-00	.SCREW, FITTING	1				
15	20P-H3333-00	.SCREW, LENS FITTING	1				
16	20P-H2133-00	.SCREW, FITTING	1				
17	5YY-H3318-10	STAY, FLASHER 1	2				
18	20P-H3330-00	REAR FLASHER LIGHT ASSY 1	1				
19	20P-H3311-00	.BULB, FLASHER (12V-10W)	1				
20	20P-H3318-00	.STAY, FLASHER 1	1				
21	20P-H333E-00	.CORD ASSY	1				
22	20P-H3618-00	.PLATE	1				
23	20P-H213A-00	.SCREW, FITTING	1				
24	20P-H3333-00	.SCREW, LENS FITTING	1				
25	20P-H2133-00	.SCREW, FITTING	1				
26	20P-H3340-00	REAR FLASHER LIGHT ASSY 2	1				
27	20P-H3311-00	.BULB, FLASHER (12V-10W)	1				

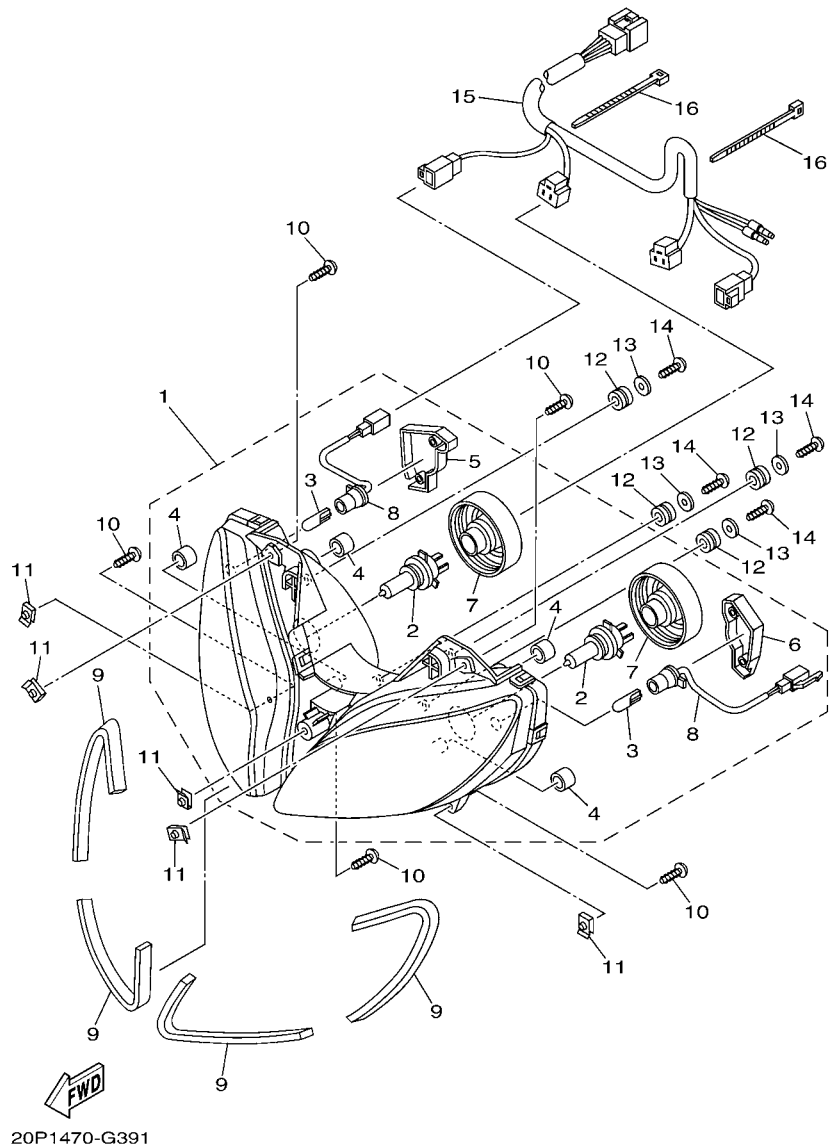
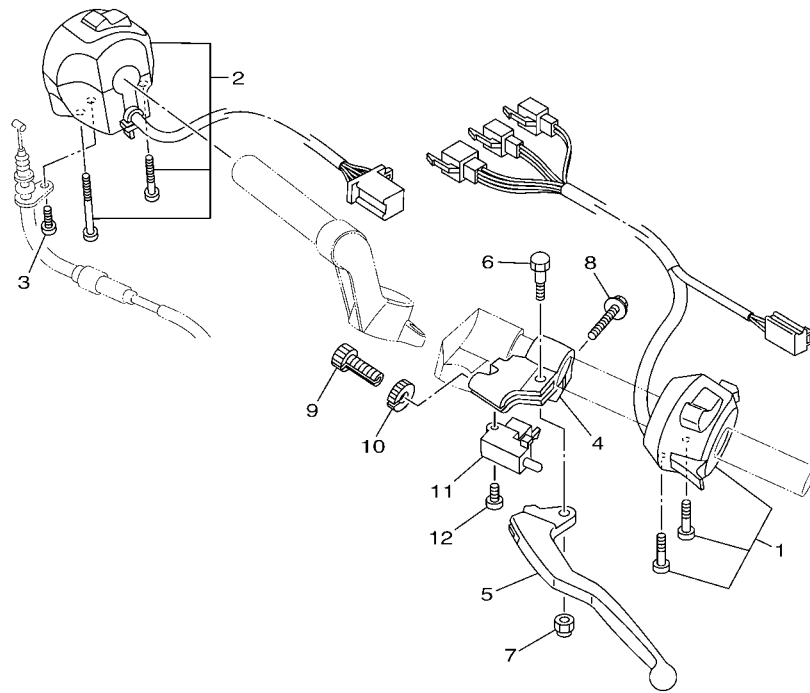

FIG. 39 HEADLIGHT

REF. NO.	PART NO.	DESCRIPTION	54C3				REMARKS
1	20P-H4300-02	HEADLIGHT ASSY	1				
2	20P-H4314-00	.BULB (12V-35/35W)	2				
3	20P-H4347-00	.BULB (12V-5W)	2				
4	20P-H4378-00	.CAP	4				
5	20P-H4544-10	.COVER	1				
6	20P-H4544-00	.COVER	1				
7	20P-H4397-00	.COVER, SOCKET	2				
8	20P-H4312-00	.CORD ASSY	2				
9	20P-H4345-00	DAMPER, HEADLIGHT	4				
10	97707-50016	SCREW, TRUSS HEAD TAPPING	5				
11	90183-05818	NUT, SPRING	5				
12	90480-14229	GROMMET	4				
13	90201-05036	WASHER, PLATE	4				
14	97707-50016	SCREW, TRUSS HEAD TAPPING	4				
15	20P-H4359-01	CORD, HEADLIGHT	1				
16	90464-36800	CLAMP	2				



54C3700-K410

FIG. 41 HANDLE SWITCH & LEVER

REF. NO.	PART NO.	DESCRIPTION	54C3				REMARKS
1	20P-H3972-01	SWITCH, HANDLE 4	1				
2	54C-H3975-00	SWITCH, HANDLE 2	1				
3	98507-05010	SCREW, PAN HEAD	1				
4	20P-H2911-00	HOLDER, LEVER 1	1				
5	20P-H3912-00	LEVER 1	1				
6	20P-H3945-00	BOLT, LEVER	1				
7	20P-H331B-00	NUT, SPRING	1				
8	20P-H3546-00	BOLT	1				
9	20P-H3951-00	BOLT, CABLE ADJUSTING	1				
10	20P-H3927-00	NUT, ADJUSTING	1				
11	3YX-82917-01	SWITCH	1				
12	98707-03020	SCREW, FLAT HEAD	1				

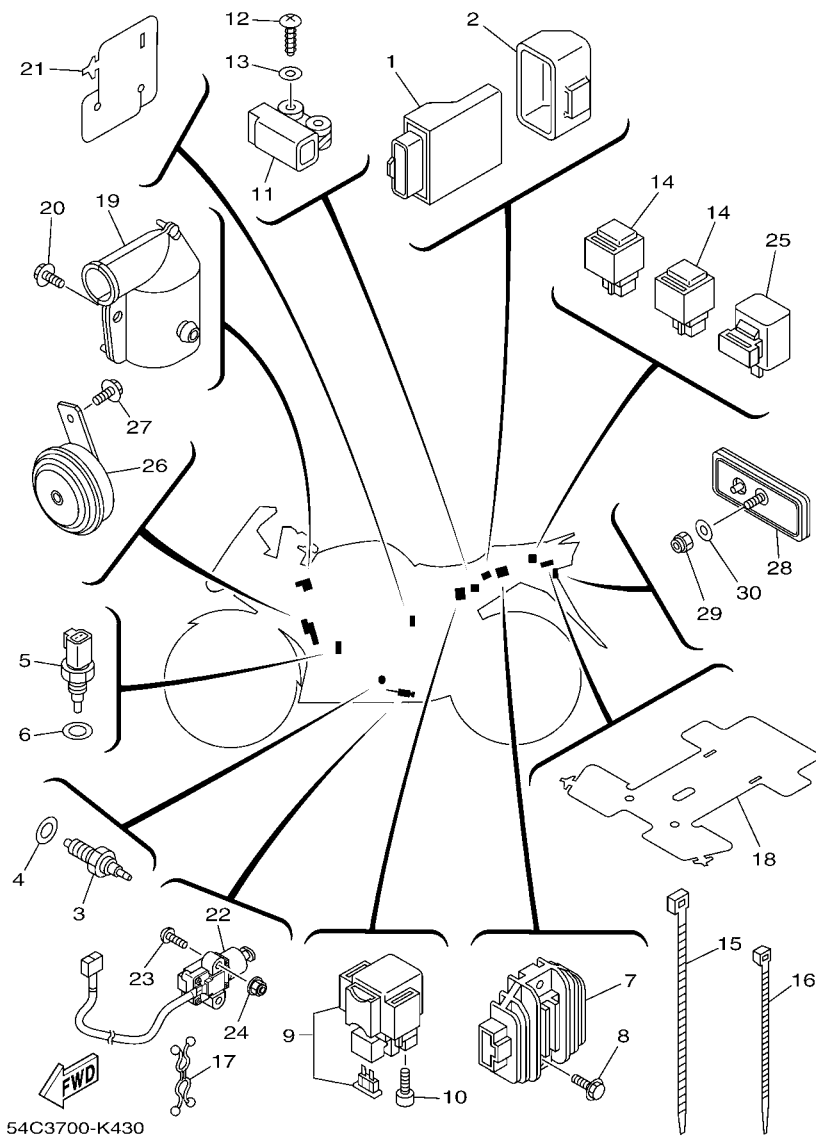

FIG. 43 ELECTRICAL 2

REF. NO.	PART NO.	DESCRIPTION	54C3				REMARKS
1	54C-H591A-00	ENGINE CONTROL UNIT ASSY	1				
2	20P-H5546-00	BAND	1				
3	21C-H2540-00	NEUTRAL SWITCH ASSY	1				
4	90430-10148	GASKET	1				
5	38B-H5790-00	THERMOSENSOR ASSY	1				
6	90430-12801	GASKET	1				
7	4HM-81960-01	RECTIFIER & REGULATOR ASSY	1				
8	95807-06020	BOLT, FLANGE	2				
9	20P-H1940-00	STARTER RELAY ASSY	1				
10	91317-05008	BOLT	2				
11	10B-82576-00	SENSOR, LEAN ANGLE	1				
12	97707-40012	SCREW, TAPPING	2				
13	90201-047A2	WASHER, PLATE	2				
14	20P-H1950-00	RELAY ASSY	2				
15	90464-50800	CLAMP	1				
16	90464-36800	CLAMP	12				
17	90464-10038	CLAMP	1				
18	20P-H2599-00	COVER, CONNECTER	1				
19	20P-H246B-00	COVER 1	1				
20	90119-06054	BOLT, WITH WASHER	1				
21	20P-H2589-00	PROTECTOR, WIRE HARNESS	1				
22	3D8-82566-70	SWITCH, SIDE STAND	1				
23	92017-05020	BOLT, BUTTON HEAD	2				
24	95607-05200	NUT, U FLANGE	2				
25	5TS-H3350-01	FLASHER RELAY ASSY	1				
26	38B-H3371-00	HORN	1				
27	95827-06012	BOLT, FLANGE	1				

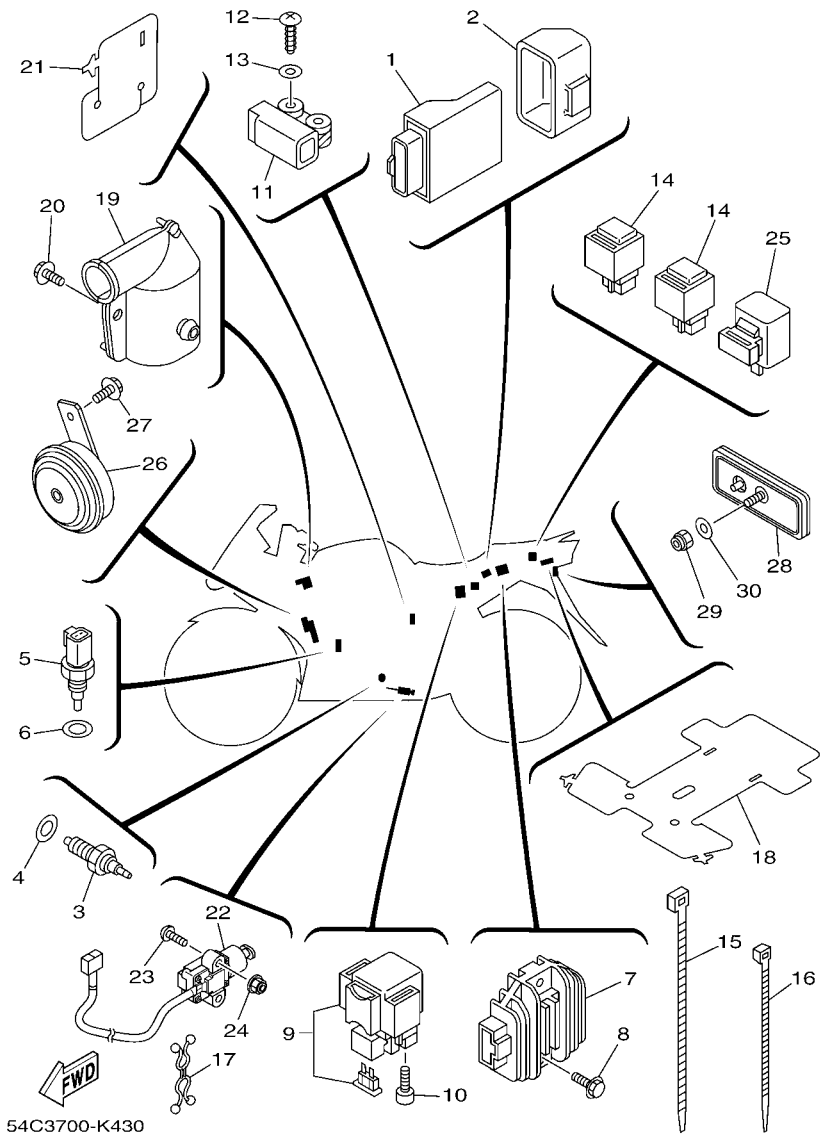

FIG. 43 ELECTRICAL 2

REF. NO.	PART NO.	DESCRIPTION	54C3				REMARKS
28	3Y6-85130-02	REAR REFLECTOR ASSY	1				
29	95607-05100	NUT, U	1				
30	90201-05725	WASHER, PLATE	1				

NUMERICAL INDEX

PART NO.	REF. NO.	PART NO.	REF. NO.	PART NO.	REF. NO.	PART NO.	REF. NO.	PART NO.	REF. NO.	PART NO.	REF. NO.
3C1-11603-00	2 - 11	3C1-E1631-00	2 - 8	20P-E4411-00	8 - 18	3C1-E6345-00	13 - 21	20P-F173E-00	19 - 2	20P-F3157-00	22 - 11
3C1-11681-01	2 - 2	38B-E1633-00	2 - 9	20P-E4412-00	8 - 19	21C-E6351-00	13 - 11		19 - 4		22 - 29
5YP-12117-00	3 - 6	38B-E1651-00	2 - 4	20P-E4419-00	8 - 28	21C-E6356-01	13 - 15	20P-F1741-00-P1	19 - 19	20P-F3158-00	22 - 13
1WG-12118-00	3 - 5	38B-E1951-00	5 - 8	20P-E441J-00	8 - 29	38B-E6357-01	13 - 22	20P-F1749-00	33 - 9		22 - 31
3C1-12159-01	3 - 9	38B-E1952-00	5 - 9	20P-E443E-00	8 - 24	21C-E6358-00	13 - 14	20P-F174G-00	19 - 18	20P-F3170-00	22 - 9
	3 - 12	5YP-E2111-00	3 - 1	20P-E4450-00	8 - 20	21C-E6371-00	13 - 7		19 - 20		22 - 27
5YP-12411-00	6 - 1	3C1-E2113-00	3 - 4	3C1-E4452-00	8 - 22	38B-E6380-01	13 - 20	20P-F1773-00	33 - 16	20P-F3173-00	22 - 12
3C1-13770-10	8 - 9	38B-E2119-00	3 - 3	20P-E4453-00	8 - 21	38B-E7121-00	14 - 7	20P-F1823-00	19 - 16		22 - 30
3C1-13971-00	8 - 11	5YP-E2121-00	3 - 2	20P-E4485-00	8 - 26	38B-E7131-00	14 - 5	20P-F1828-00	19 - 12	20P-F3181-00	22 - 14
5JW-14104-00	8 - 14	38B-E2126-00	3 - 7	21C-E4613-00	9 - 14	38B-E7151-00	14 - 2	20P-F1871-00	19 - 9		22 - 32
2S5-1410H-00	8 - 15	38B-E2151-00	3 - 8	20P-E4629-00	9 - 6	38B-E7161-00	14 - 6	20P-F1875-00	19 - 11	20P-F3340-00	22 - 38
5CA-14147-00	8 - 10	5YP-E2156-00	3 - 14	38B-E4703-00	9 - 1	38B-E7211-00	14 - 13	20P-F2110-00	20 - 1	20P-F3346-00	22 - 41
1S4-14216-00	8 - 16	5YP-E2157-00	4 - 7	20P-E4728-00	9 - 2	38B-E7221-00	14 - 21	20P-F2129-00	20 - 4	20P-F3416-00	21 - 5
5GM-14766-00	9 - 8	38B-E2161-00	3 - 11	20P-E4747-00	17 - 8	38B-E7231-00	14 - 19	20P-F2141-00	20 - 5	20P-F3418-00	21 - 8
5YP-1482K-00	1 - 8	38B-E2170-00	4 - 1	38B-E4799-00	9 - 7	38B-E7241-00	14 - 18	20P-F2151-00	20 - 7	20P-F3435-00	21 - 9
183-23411-00	21 - 2	38B-E2210-00	4 - 16	38B-E4840-00	1 - 9	38B-E7251-00	14 - 15	20P-F217A-01	20 - 8	5YY-F3462-00	22 - 40
183-23412-00	21 - 3	38B-E2213-00	4 - 17	20P-E4877-00	8 - 40	38B-E7258-00	14 - 14	20P-F217F-00	20 - 12	20P-F3469-00	29 - 5
5TL-2341E-00	21 - 4	38B-E2231-00	4 - 11	20P-E4881-00	8 - 43	38B-E7261-00	14 - 20	20P-F2184-00	20 - 3		34 - 21
5LK-23875-00	22 - 39	38B-E2241-00	4 - 12	20P-E4882-00	8 - 36	38B-E7402-00	14 - 12	20P-F2210-00	20 - 18	5BP-F3873-01	21 - 1
5MT-25398-00	25 - 8	38B-E2256-00	4 - 15	20P-E4883-00	8 - 45	38B-E7411-01	14 - 1	20P-F2311-00	20 - 15	20P-F411F-00	23 - 6
5MT-25398-10	25 - 8	38B-E2280-10	4 - 5	38B-E4890-00	1 - 10	4LS-E7456-00	14 - 28	20P-F2327-00	17 - 11	5YY-F413B-00	23 - 2
5MT-25398-20	25 - 8	5YP-E2288-00	4 - 6	38B-E5150-00	10 - 1	38B-E7471-00	14 - 10	38B-F3100-00	22 - 1	20P-F4188-00	23 - 14
36Y-2589H-00	30 - 6	5YP-E2405-00	6 - 5	38B-E5351-00	7 - 3	38B-E8101-00	16 - 4	38B-F3102-00	22 - 2	20P-F4191-00	23 - 5
5D7-8183G-00	36 - 3	38B-E240A-00	6 - 4	38B-E5362-00	11 - 16	20P-E8111-00	16 - 9	38B-F3103-00	22 - 20	38B-F4245-00	23 - 3
4HM-81960-01	43 - 7	38B-E2413-00	6 - 2	38B-E5411-10	11 - 1	20P-E8112-01	16 - 14	20P-F3110-00	22 - 8	38B-F4246-00	23 - 4
3D8-82566-70	43 - 22	38B-E2422-00	5 - 1	20P-E5418-00	11 - 9	20P-E8113-00	16 - 10		22 - 26	20P-F4312-00	23 - 22
10B-82576-00	43 - 11	38B-E2428-00	5 - 3	38B-E5421-10	11 - 11		31 - 33	20P-F3111-00	22 - 19	20P-F4486-00	23 - 20
3YX-82917-01	41 - 11	38B-E2443-00	5 - 13	38B-E5441-00	4 - 18	20P-E8115-00	16 - 11		22 - 37	20P-F4491-00	23 - 19
4AG-85111-00	18 - 7	38B-E2450-00	5 - 7	38B-E5451-00	11 - 2	21C-E8140-00	16 - 1	20P-F3114-00	22 - 18	20P-F4730-02	24 - 1
	18 - 10	20P-E2467-00	6 - 14	38B-E5461-00	11 - 12	38B-E8337-00	16 - 3		22 - 36	20P-F4741-00	24 - 2
3Y6-85130-02	43 - 28	20P-E2481-00	6 - 15	38B-E5514-00	12 - 1	38B-E8511-00	15 - 2	20P-F3118-00	22 - 17	20P-F4773-00-P0	24 - 8
38B-E1102-00	1 - 1	20P-E2482-00	6 - 17	38B-E5521-00	12 - 2	38B-E8512-00	15 - 3		22 - 35	20P-F4773-00-P1	24 - 8
38B-E111F-00	4 - 8	5ST-E2590-00	6 - 8	38B-E5524-10	12 - 5	38B-E8513-00	15 - 4	20P-F3125-00	22 - 4	20P-F4780-00	24 - 4
1S7-E1133-10	1 - 2	5YP-E2671-00	6 - 7	21C-E5580-10	12 - 8	38B-E8531-00	15 - 5		22 - 22	20P-F478E-00	24 - 7
20P-E1166-00	8 - 34	5YP-E2675-00	6 - 6	38B-E5598-00	4 - 14	38B-E8540-20	15 - 1		22 - 3	20P-F4792-00	24 - 5
3C1-E1181-01	1 - 19	38B-E3300-00	7 - 1	21C-E5666-00	14 - 30	54C-F1110-00	17 - 1	38B-F3136-00	22 - 21	20P-F510C-00	25 - 2
38B-E1185-00	5 - 4	38B-E3324-00	7 - 8	38B-E6111-00	13 - 1	54C-F113J-00	18 - 8	20P-F3141-00	22 - 15	38B-F5168-00-33	25 - 1
38B-E1191-00	1 - 6	38B-E3327-00	7 - 13	21C-E6135-10	13 - 18	54C-F113K-00	18 - 11		22 - 33	20P-F5181-00	25 - 10
38B-E1193-00	1 - 14	38B-E3411-00	7 - 4	3C1-E6144-00	13 - 16	20P-F117K-00	24 - 11	20P-F3144-00	22 - 7	20P-F5186-00	25 - 9
38B-E1196-00	5 - 5	38B-E3440-00	7 - 7	38B-E6150-00	13 - 5	20P-F117V-10-P0	34 - 22		22 - 25	20P-F530S-00	27 - 2
3C1-E1311-00	1 - 23	38B-E3447-10	7 - 9	21C-E6154-00	13 - 6	20P-F117V-10-P1	34 - 22	20P-F3145-00	22 - 5	38B-F5338-00-33	27 - 1
38B-E1351-00	1 - 24	38B-E3542-00	8 - 3	38B-E6193-00	13 - 2	20P-F1338-00	17 - 12		22 - 23	20P-F5364-00	27 - 4
38B-E1400-09	2 - 1	38B-E3556-00	8 - 2	21C-E6321-00	13 - 8	20P-F144G-00	31 - 36	20P-F3149-00	22 - 16	20P-F5366-00-33	27 - 6
38B-E1422-00	2 - 5	38B-E3575-00	8 - 17	21C-E6324-00	13 - 10	20P-F1511-00-P0	18 - 1		22 - 34	20P-F5377-00	27 - 9
38B-E1454-00	2 - 18	38B-E3585-00	8 - 1	21C-E6331-00	13 - 9	20P-F1511-00-P1	18 - 1	20P-F3151-00	22 - 10	20P-F5381-00	27 - 16
21C-E1496-10	2 - 13	38B-E3586-00	8 - 6	21C-E6333-00	13 - 12	20P-F1611-00	18 - 13		22 - 28	20P-F5383-00	27 - 17
21C-E1531-00	2 - 19	38B-E3750-00	8 - 13	21C-E6337-00	13 - 13	20P-F1621-00	18 - 14	20P-F3156-00	22 - 6	20P-F5386-00	27 - 13
38B-E1536-10	2 - 12	3C1-E3907-00	23 - 18	3C1-E6344-00	13 - 17	20P-F1731-00-P1	19 - 17		22 - 24	20P-F5388-00	27 - 19

NUMERICAL INDEX

PART NO.	REF. NO.	PART NO.	REF. NO.	PART NO.	REF. NO.	PART NO.	REF. NO.	PART NO.	REF. NO.	PART NO.	REF. NO.
20P-F5389-00	27 - 20	20P-F6372-00	29 - 17	3C1-H1450-10	35 - 1	20P-H3333-00	37 - 15	4C9-W0045-00	26 - 12	90110-08814	31 - 38
20P-F5442-00	27 - 10	20P-F7211-00	31 - 32	38B-H1800-01	36 - 1		37 - 24	20P-W0046-00	28 - 9	90110-10012	31 - 17
3C1-F580U-01	26 - 3	2YK-F7222-00	32 - 4	3AY-H1801-00	36 - 2		37 - 32	3GD-W0047-00	28 - 5		31 - 30
20P-F580W-00	28 - 3	4TT-F7238-00	32 - 16	3AY-H1828-00	36 - 5	20P-H333E-00	37 - 21	3C1-W0047-01	26 - 5	90111-05003	34 - 32
4ML-F582A-50	32 - 5	20P-F7311-00	31 - 1	1S7-H1861-00	36 - 4	20P-H3340-00	37 - 26	4C9-W0048-00	26 - 6		34 - 45
21C-F582U-00	26 - 1	54C-F7315-00	31 - 3	20P-H1940-00	43 - 9	20P-H334E-00	37 - 29	4S3-W0048-00	28 - 7		34 - 48
38B-F582W-00	28 - 1	20P-F7411-00	31 - 11	20P-H1950-00	43 - 14	5TS-H3350-01	43 - 25	4S3-W0057-00	28 - 4	90111-06117	18 - 4
38B-F583T-02	30 - 2		31 - 24	20P-H2100-00	42 - 4	38B-H3371-00	43 - 26	3C1-W0057-01	26 - 4		33 - 5
54C-F583V-00	32 - 1	20P-F7431-00	31 - 41	20P-H2115-00	42 - 7	20P-H3500-02	38 - 1	20P-WF461-00	23 - 15		34 - 27
3C1-F5852-00	30 - 5	20P-F7435-00	31 - 15	38B-H2116-00	42 - 9	20P-H3546-00	41 - 8	20P-WF478-00	24 - 10	90111-06826	9 - 5
54C-F5852-00	32 - 9		31 - 28	20P-H2121-00	42 - 5	20P-H3592-00	38 - 5	20P-XF117-B0-P0	34 - 23	90111-08836	34 - 13
20P-F5854-00	32 - 11	20P-F7441-00	31 - 42	20P-H2131-00	24 - 3	20P-H3595-00	38 - 7	20P-XF117-C0-P1	34 - 23	90111-08847	26 - 2
3RW-F5854-00	30 - 4	20P-F7442-00	31 - 9	20P-H2133-00	37 - 8	20P-H3596-00	38 - 8	20P-XF171-00	19 - 1	90116-08834	27 - 11
3C1-F5855-00	30 - 8	20P-F7443-00	31 - 22		37 - 16	20P-H3618-00	37 - 5	20P-XF171-00-P0	19 - 24	90119-06044	19 - 5
20P-F585B-00	32 - 10	20P-F7445-00	31 - 20		37 - 25		37 - 13	20P-XF171-00-P1	19 - 24		19 - 21
2VN-F5866-00	32 - 6	20P-F7446-00	31 - 39		37 - 33		37 - 22	20P-XF172-00	19 - 3		19 - 26
3RW-F5867-00	30 - 7	20P-F7451-00	31 - 10	20P-H213A-00	37 - 6		37 - 30	20P-XF173-00-P0	19 - 17		32 - 21
20P-F5872-00	30 - 1	20P-F7461-00	31 - 23		37 - 14	20P-H3755-01	38 - 6	20P-XF174-00-P0	19 - 19	90119-06051	8 - 33
20P-F5873-00	32 - 22	20P-F8100-00	17 - 13		37 - 23	20P-H3912-00	41 - 5	20P-XF411-00-P0	23 - 1	90119-06054	43 - 20
20P-F5876-00	30 - 19	20P-F811G-00	42 - 6		37 - 31	38B-H3922-00	30 - 9	38B-XF41A-00-P1	23 - 1	90119-06233	18 - 6
20P-F587A-00	28 - 11	20P-F8284-00	17 - 5	1P5-H2310-00	42 - 1	20P-H3927-00	41 - 10	38B-XF516-00-33	25 - 1	90119-06234	23 - 9
20P-F5886-00	30 - 17	54C-F831U-00	33 - 12	20P-H2370-01	42 - 3	20P-H3945-00	41 - 6	38B-XF533-00-33	27 - 1	90149-06829	4 - 13
20P-F5887-00	32 - 25	20P-F832U-00	33 - 13	20P-H246B-00	43 - 19	20P-H3951-00	41 - 9	38B-XF835-00-P0	34 - 6	90149-06843	42 - 11
20P-F5894-00	32 - 8	20P-F8356-00	34 - 12	20P-H2501-00	42 - 10	20P-H3972-01	41 - 1	38B-XF835-10-P1	34 - 6	90150-05024	34 - 3
20P-F5895-00	32 - 14	20P-F836B-00	19 - 25	20P-H2509-00	42 - 8	54C-H3975-00	41 - 2	38B-XF836-50-P1	34 - 33	90153-06002	1 - 3
3FV-F589A-00	32 - 15	20P-F836R-00	34 - 2	20P-H2530-00	42 - 12	5BP-H3980-10	30 - 12	38B-XF836-70-P0	34 - 33		1 - 25
3SP-F5914-51	28 - 8	20P-F8371-00	34 - 5	21C-H2540-00	43 - 3	20P-H4300-02	39 - 1	20P-XF838-40-P0	33 - 1	90159-06033	24 - 12
5YP-F5917-00	26 - 8	20P-F837L-00	34 - 46	20P-H2589-00	43 - 21	20P-H4312-00	39 - 8	20P-XF839-D0-P0	33 - 3	90163-05803	8 - 23
4S3-F5919-00	28 - 6	20P-F837M-00	34 - 47	54C-H2590-10	42 - 13	20P-H4314-00	39 - 2	20P-XF83D-20	33 - 14	90170-05302	3 - 10
5P0-F5919-00	26 - 10	20P-F8381-00	34 - 1	20P-H2599-00	43 - 18	20P-H4345-00	39 - 9	38B-XF83G-80-P0	34 - 38		3 - 13
5YP-F5924-00	26 - 11	38B-F8391-01	34 - 34	20P-H2911-00	41 - 4	20P-H4347-00	39 - 3	38B-XF83G-A0-P1	34 - 38	90170-10012	2 - 27
5YP-F5925-01	26 - 9	38B-F8391-20	34 - 34	20P-H3310-00	37 - 1	20P-H4359-01	39 - 15	90105-08850	1 - 16	90179-05523	34 - 4
5YP-F5937-00	26 - 7	38B-F8392-01	34 - 39	20P-H3311-00	37 - 2	20P-H4378-00	39 - 4	90105-10006	21 - 11	90179-10811	17 - 4
5YP-F5939-00	26 - 13	38B-F8392-20	34 - 39		37 - 10	20P-H4397-00	39 - 7	90105-10082	26 - 14	90179-10813	20 - 13
20P-F6121-00	29 - 1	38B-F8393-00	34 - 35		37 - 19	20P-H4544-00	39 - 6	90105-10311	20 - 11	90179-12802	13 - 4
20P-F6122-00	29 - 2	38B-F8393-10	34 - 35		37 - 27	20P-H4544-10	39 - 5	90105-10323	17 - 2	90179-14001	13 - 19
20P-F622F-00	29 - 12	38B-F8394-00	34 - 40	20P-H3318-00	37 - 3	3C1-H4704-00	40 - 7	90105-106A7	31 - 4	90179-25615	21 - 6
20P-F622H-00	29 - 11	38B-F8394-10	34 - 40		37 - 11	3C1-H4710-03	40 - 1	90105-10857	17 - 3	90183-05067	34 - 24
20P-F6240-00	29 - 6	38B-F8398-00	34 - 36		37 - 20	3C1-H4714-00	40 - 4	90109-06183	18 - 16	90183-05076	33 - 10
20P-F6241-00	29 - 8	38B-F8399-00	34 - 41		37 - 28	3C1-H4721-01	40 - 2		19 - 10		34 - 9
20P-F6242-00	29 - 7	38B-F839A-00	34 - 37	5YY-H3318-10	37 - 17	3C1-H4724-00	40 - 6	90109-06259	16 - 2		34 - 31
20P-F6246-00	29 - 9	38B-F839E-00	34 - 42		37 - 34	3C1-H4733-00	40 - 3	90109-063F1	18 - 15	90183-05818	18 - 17
20P-F6257-00	29 - 10	38B-F841G-00	34 - 7	20P-H331B-00	41 - 7	3C1-H4735-00	40 - 5	90109-06577	30 - 10		33 - 18
20P-F6280-00	34 - 15	38B-F841G-10	34 - 7	20P-H331E-00	37 - 4	20P-H5546-00	43 - 2	90109-08015	28 - 2		34 - 44
20P-F6290-00	34 - 16	38B-F842G-00	34 - 8	20P-H3320-00	37 - 9	38B-H5790-00	43 - 5	90110-05806	23 - 16		39 - 11
20P-F6311-01	29 - 14	20P-F8483-00	34 - 17	20P-H332E-00	37 - 12	54C-H591A-00	43 - 1	90110-06215	23 - 12		40 - 8
20P-F6315-00	29 - 15	20P-F8484-00	34 - 18	20P-H3330-00	37 - 18	5P0-W0041-10	30 - 3	90110-06287	23 - 10	90183-06802	8 - 32
20P-F6335-00	29 - 16	3C1-H1410-11	35 - 2	20P-H3333-00	37 - 7	20P-W0042-00	32 - 2	90110-08814	31 - 19	90201-047A2	43 - 13

NUMERICAL INDEX

PART NO.	REF. NO.	PART NO.	REF. NO.	PART NO.	REF. NO.	PART NO.	REF. NO.	PART NO.	REF. NO.	PART NO.	REF. NO.
90201-05036	38 - 2	90387-068C4	34 - 49	90480-01558	40 - 11	91810-14809	1 - 20	93306-252YH	27 - 3	95027-06025	30 - 14
	39 - 13	90387-068S1	8 - 41	90480-01559	33 - 17		1 - 21	93306-301XN	25 - 3	95027-06050	5 - 15
90201-05725	43 - 30	90387-07819	20 - 16	90480-01803	6 - 13		10 - 2	93306-305X7	2 - 6	95301-08700	32 - 3
90201-06072	6 - 11	90387-08812	17 - 7	90480-01811	33 - 8		11 - 3	93306-906Y1	4 - 2	95602-06100	30 - 11
90201-08083	32 - 18	90387-10003	31 - 5	90480-01870	34 - 14		11 - 13	93310-325X3	12 - 6	95607-05100	43 - 29
90201-08609	1 - 17	90387-10814	20 - 10		34 - 30	91811-10005	1 - 7	93310-528YD	2 - 3	95607-05200	43 - 24
90201-08612	9 - 17	90387-15810	2 - 20	90480-12581	9 - 3	92012-06010	31 - 37	93315-112Y9	13 - 24	95607-06100	18 - 9
90201-10066	31 - 18	90387-22591	29 - 18	90480-12805	18 - 3	92012-06016	31 - 21	93315-31758	20 - 9		18 - 12
	31 - 31	90401-10820	30 - 15	90480-13567	19 - 6		31 - 40	93317-318Y5	20 - 2	95607-08200	27 - 12
90201-10118	30 - 16		32 - 23	90480-13810	40 - 10	92012-08020	32 - 20	93410-20809	14 - 4	95607-12200	25 - 11
	32 - 24	90413-13800	8 - 44	90480-14003	33 - 6	92017-05020	43 - 23	93410-22039	14 - 17	95607-14200	27 - 18
90201-105E8	12 - 3	90430-06014	1 - 4		34 - 28	92907-06200	16 - 12	93450-16115	2 - 10	95617-08620	1 - 5
90201-12019	13 - 3		1 - 13	90480-14229	39 - 12	92907-10600	31 - 6	93501-04805	31 - 44	95617-10100	31 - 7
	35 - 6		1 - 26	90480-14816	38 - 4	92990-06200	9 - 9	93505-16844	13 - 23	95707-06500	24 - 6
90201-15022	2 - 14	90430-09803	8 - 5	90480-15363	6 - 9	92990-06600	9 - 12	93604-08800	2 - 17	95707-08500	9 - 15
90201-173F4	14 - 23	90430-10148	43 - 4	90480-15483	23 - 8	93101-10805	11 - 18	93608-30839	16 - 7	95707-12500	35 - 5
90201-20814	14 - 22	90430-12801	43 - 6	90480-18549	23 - 11	93102-12809	16 - 8	93822-14800	14 - 27	9570N-12500	20 - 6
90201-25290	12 - 7	90445-08831	19 - 13	90480-18859	18 - 5	93102-12877	13 - 25	93900-00824	25 - 7	95807-06020	43 - 8
90202-26142	21 - 7	90445-08832	19 - 14	90501-06800	15 - 6	93102-20806	14 - 26		27 - 15	95817-06030	8 - 12
90208-20003	13 - 27	90445-12804	6 - 19	90501-12743	31 - 43	93103-10804	5 - 2	94108-17831	25 - 6	95817-08016	17 - 6
90209-10020	21 - 12	90445-16807	31 - 35	90501-16800	2 - 16	93106-17802	20 - 14	94110-17803	27 - 14	95817-08025	9 - 16
90209-17285	14 - 3	90445-21848	31 - 8	90501-18576	7 - 5	93106-20823	25 - 4	94568-A8096	4 - 10	95817-08040	9 - 18
90209-18208	14 - 16	90450-27803	6 - 16	90506-20193	31 - 34	93106-22806	27 - 5	94568-B5120	27 - 21	95817-10030	28 - 10
90214-10006	2 - 15		6 - 18	90506-28801	31 - 2	93106-26801	27 - 8	94703-00883	1 - 18	95827-06012	43 - 27
90215-10284	2 - 26	90450-39804	8 - 39	90508-183B9	31 - 12	93210-09809	4 - 3	95022-06012	7 - 14	95827-06014	20 - 17
90240-08124	32 - 17	90464-10038	43 - 17	90508-184B0	31 - 25	93210-11807	2 - 21	95022-06016	11 - 10	95827-06025	6 - 10
90240-08800	31 - 13	90464-20003	34 - 25	90508-32837	16 - 5	93210-11808	1 - 15	95022-06020	7 - 10	95827-08020	24 - 9
	31 - 26	90464-20021	34 - 10	90520-40001	34 - 26	93210-13804	2 - 22		8 - 8	97007-06016	42 - 2
	31 - 45	90464-25160	23 - 23	91317-05008	43 - 10	93210-14812	11 - 6	95022-06040	10 - 6	97024-06020	16 - 15
90249-02002	31 - 16		34 - 11	91317-05010	23 - 17	93210-15620	32 - 7		11 - 4	97027-06014	8 - 42
	31 - 29	90464-36800	39 - 16		23 - 21	93210-19809	5 - 16		11 - 14	97080-06008	9 - 13
90280-03017	2 - 7		43 - 16	91317-06016	35 - 4		11 - 17	95022-06045	10 - 4	97707-40012	43 - 12
90282-05031	2 - 25	90464-50800	30 - 20	91317-06020	4 - 19	93210-26810	36 - 6	95022-06050	11 - 15	97707-50012	33 - 11
90338-09802	30 - 13		43 - 15		12 - 9	93210-32807	8 - 7	95022-06055	10 - 3		33 - 15
90338-16008	8 - 30	90467-08003	19 - 15		29 - 4	93210-32813	11 - 8	95022-06070	10 - 5		34 - 43
90338-16148	17 - 10	90467-08808	8 - 4	91317-06025	34 - 19	93210-34805	7 - 6	95022-06080	7 - 11	97707-50014	19 - 8
90338-18122	17 - 9	90467-09006	23 - 24		35 - 3	93210-54806	7 - 12	95022-06090	11 - 19		19 - 22
90338-30801	11 - 20	90467-10808	6 - 20	91317-06030	29 - 13	93210-84802	5 - 6	95027-06010	4 - 9		40 - 9
90340-14814	11 - 5	90467-12085	32 - 13	91317-06100	1 - 22	93306-000Y5	5 - 10		14 - 29	97707-50016	38 - 3
90340-32808	11 - 7	90467-12800	8 - 25	91317-08025	29 - 3	93306-001X7	4 - 4		32 - 26		39 - 10
90387-06023	9 - 4	90467-13802	8 - 38	91317-08030	21 - 10	93306-003YN	14 - 24	95027-06012	5 - 12		39 - 14
90387-064W3	6 - 12	90467-13816	8 - 35	91380-06012	9 - 10	93306-004XX	14 - 8	95027-06014	1 - 11	98507-05010	41 - 3
90387-067V1	18 - 2	90467-15012	8 - 37	91380-06016	9 - 11	93306-054Y5	27 - 7		38 - 9	98507-05025	7 - 2
90387-06890	23 - 13	90467-16805	8 - 46	91401-20012	16 - 13	93306-201X8	25 - 5	95027-06016	30 - 18	98517-06012	14 - 11
90387-06892	23 - 7	90467-20050	8 - 27		31 - 14	93306-202YD	2 - 23	95027-06020	1 - 12	98707-03020	41 - 12
90387-068C2	33 - 7	90467-23059	8 - 31		31 - 27	93306-202YE	14 - 9		6 - 3	98707-04045	32 - 12
	34 - 20	90480-01558	19 - 7		31 - 46	93306-203XS	2 - 24	95027-06025	5 - 11	99001-10600	16 - 6
	34 - 29		19 - 23		32 - 19	93306-204Y6	14 - 25		5 - 14	99009-10400	12 - 4

NUMERICAL INDEX

PART NO.	REF. NO.	PART NO.	REF. NO.	PART NO.	REF. NO.	PART NO.	REF. NO.	PART NO.	REF. NO.
99009-17400	14 - 31								
99009-20500	13 - 26								
99241-00120	33 - 4								
99241-00160	33 - 2								